SUSQUEHANNA UNIVERSITY

Est. 1858

SUSQUEHANNA UNIVERSITY 1858
SELINSGROVE PENNSYLVANIA

History in the Making

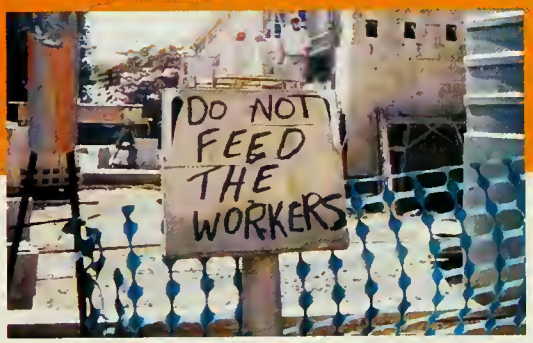

Lanthorn 2002

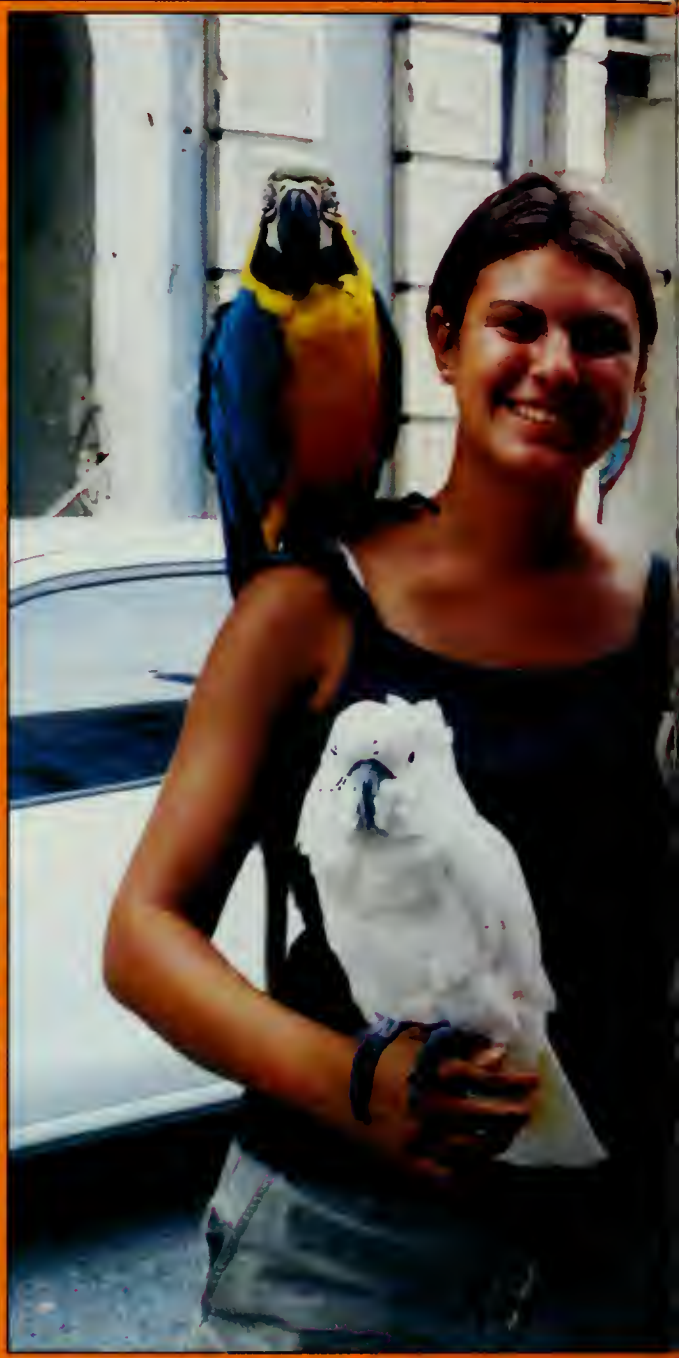

1998-2002

Through The Years

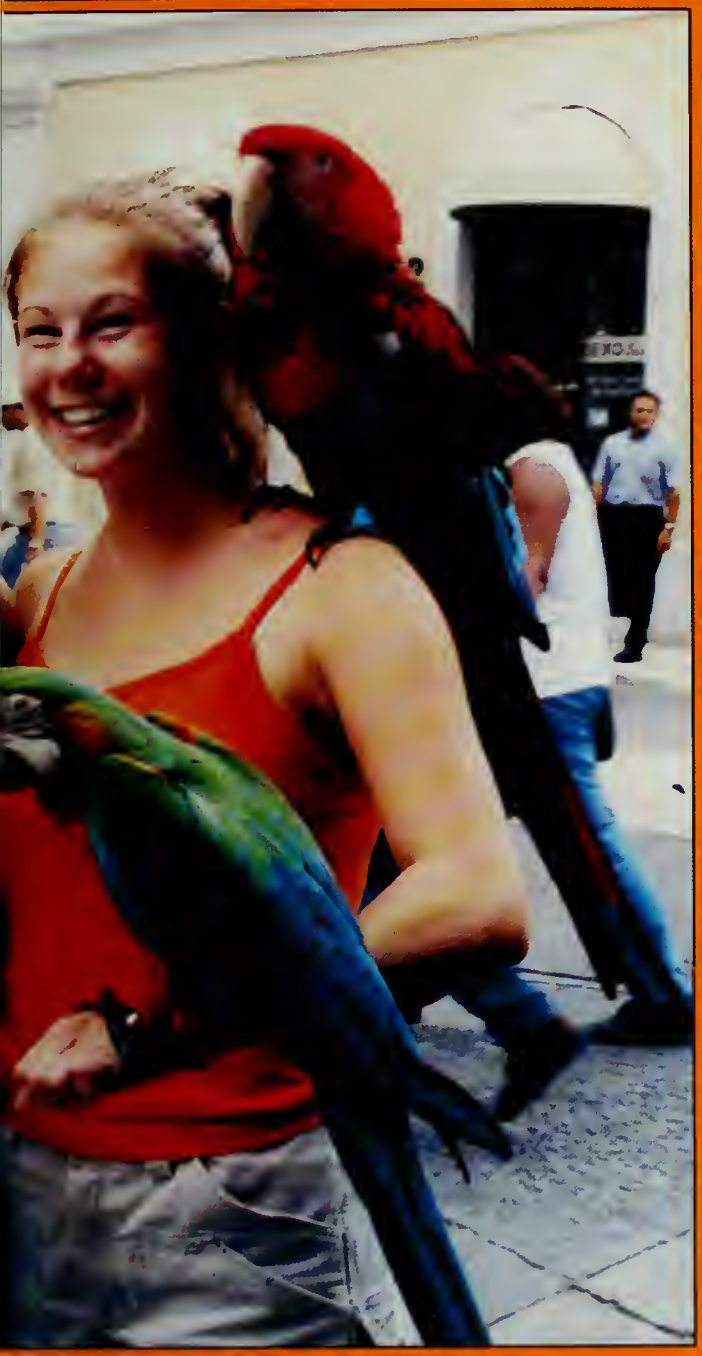

LEFT PAGE (Top Left): Ashley Leitzel performs in *The Country Wife* sophomore year. (Top Center): Travis Zook during a baseball game junior year. (Bottom Left): Cheryl Urquhart having fun during one of her many trips to Wal-Mart during senior year.

CENTER PICTURES (Top): Marybeth Behler and Val Bodham enjoy their summer abroad trip to Puerto Rico between sophomore and junior years. (Bottom): Keith Ramsey performs with SU Rhapsody during sophomore year.

THIS PAGE (Top Right): Stephanie Conrad, Kristy Truitt, and Ali Webber spending good times together sophomore year. (Above Left): Tim Frassinelli's Meet Book picture (Above Right): Eric Farman's Meet Book picture.

Freshman Year 1998 - 1999

(Top Left): Brian Brooking and Megan McMullen enjoy their last day together freshman year. (Above): Jessica Lambert celebrates Christmas. (Right): Deb Stettler having fun in a North Hall dorm room.

(Below): Michele Sarnoski is surrounded by great friends, Jennifer Engerer and Cara Rosenberger, during a Saturday afternoon in North Hall.

(Center Picture): Gena Groves and Raymond Brittingham are all smiles as they pose for a picture freshman year. (Left): Jenell Witkowski chats on the phone, while her roommate snaps a picture.

Four Photos to Right (Top Left): Jessica Lambert, Adam Cole, and Emily Jaworski take time out from studying to pose for a group shot. (Top Right): Jessica Cohen, Allison Grier, and Laurie Smith lounging around in the North Hall lounge. (Botton Left): Kat Swift and Kristen Larson spend quality time together at a party. (Bottom Right): Katie Bell, Emily Anderson, and Erin Aults enjoying good times during their freshman year.

(Top Left): Courtney Lewis and Jenny Shearer hanging out in Aikens Hall. (Top Right): John Kulp, Matthew Bardar, James Lapp, and Ryan Franks pose for a picture in Aikens Hall. (Below): Kim Anderson, Emily Biever, Kylie Cook, Courtney Manion, Marybeth Behlar, and Sarah Smith.

(Center Picture): Scott Sempier and Brad Whitenight compete on the bungy run during Spring Weekend. (Above): Michelle Badorf, Brittaney Snoke, and Lydia Stewart show off their costumes on Halloween. (Right): Janelle Caiazzo, Kelly Wilson and Erika Mook spend some quality time together in a West Hall dorm.

(Above): Kristen Owen, Sheryl Highton, Kat Swift, Jan Vitale, and Stacy Snyder in West Hall. (Top Right): Deb Stettler and Cara Rosenberger are all smiles before a night of dancing and partying. (Bottom Right): Stephanie Conrad and Andrea Lutz take advantage of the beautiful weather to do some outdoor studying on Aikens Lawn.

Sophomore Year 1999 - 2000

(Top): Stephanie Zeigler, Jenny Shearer, Val Bodam, Sheryl Highton, Jan Vitale, Kelly Clouser, and Dana Chipko in Negril, Jamaica. (Center Left): Rachael Burke and Steph Pavlick. (Center Right): Scott Sempier and Brad Whitenight at the Football Hall of Fame. (Center Row, Top): Marybeth Behlar, Katie Long, and Sarah Brubaker. (Center Row, Middle):Frank Dumbreski takes a break at midnight caf during spring semester finals. (Center Row, Bottom): Cheryl Urquhart and Erin Molek

Junior Year 2000 - 2001

(Top Left): Lehn Weaver and Jeff Pirzinger having fun at BJs. (Top Right): Michele Sarnoski, Jen Engerer, Ashley Leitzel, and Erin Molek spend some quality time together at BJs. (Center Left): Rob Acheson goofing around. (Center): Charlotte Gould and Kristen Larson during their semester in Ireland. (Center Right): Good friends Brian Brooking and Lauren McClintock enjoying an evening at BJs. (Bottom Left): Erin Prebil, Andrea Lutz, and Gena Groves pose for a picture at the ZTA house.

Courtney Lewis

"There are many things that I am going to miss about SU and college life. I will miss the Thanksgiving Dinner, Spring Weekend, the Candelight Service, and Christmas Break, lazy summers, and having time off."

Katie Finch

"I will miss Rugby the most, because it brought together freshman, sophomores, juniors, and seniors. Saturdays were our Rugby days- we would play all day and party afterwards."

Michael Pfeiffer

"I will mostly miss the close community here at Susquehanna. You go for four years and get to know so many people -through being an RA and a member of the swim team- and you really get to the know the professors. I will miss all of that"

Senior Year

2001 - 2002

LEFT PAGE (Bottom Left): Monica Hockenbrock, Erin Clouser, Kristen Owen, Riley Newcomer, and Megan Horn. (Bottom Right): Lehn Weaver and Christina Guadalupe.

THIS PAGE (Left): Jeff Pirzinger and Binita Bhuta. (Bottom Left): Keith Testa. (Center): Melissa Poinsett. (Bottom Center): Megan Levine, Mindy Mueller, Andrea Lutz, and Sarah Lauro. (Pictures at Right, from Top to Bottom): A.J. Fick, Brittaney Snoke, and Jimmy Mistler. Jennifer Houck, Jenny Shearer, and Katie Koch. Katie Bell, Emily Jaworski, and Matt Gage. Lon Bramen and Kate Van Cott.

Robert W. Acheson Brooke S. Adams Sara J. Adams Rebecca C. Ammons Emily K. Anderson Jenny M. Anderson Kimberly R. Anderson David M. Barlow Pamela Barnhart Paul J. Barusich Nathan L. Bassler Karolyn A. Baxter Marybeth Behler Brian E. Beissel Katie B. Bell Erik D. Benson J. Paul Scott E. Bloom Valerie L. Bodam Craig D. Bogusat Edward R. Boone Cassie J. Bouder Erin K. Boylan Stacey E. Brautigam Jeremy S. Bressler Brown Rachel E. Brown Tina S. Brown Sarah A. Brubaker Joseph Brutto Kelly M. Bugden Rachel E. Burke Brian J. Bush Daniel G. Byrne Janelle L. Chapyak Amanda M. Cherian Dana M. Chipko Andrea R. Cholak Elizabeth G. Cipoletti John P. Claus Erin M. Clouser Kelley M. Clouser Jessica L. Cooper Melissa S. Comet Brian M. Costello John D. Coursen Anne K. Cowan Joshua D. Craley Wendy Deeben Elise A. Denmon Isaac J. DePoe Alma M. DeRojas Doebler Theodore A. Doehner Jennifer H. Dorman Galen J. Dunkleberger Katherine M. Dunne M. Emery Jennifer A. Engerer Michael Zackary B. Evans Christine M. Meghan M. Fannon Eric R. Fatz Kurt D. Fawver Megan J. Ferguson Michael S. Ferguson Arthur J. ick Finkenbind Andrew J. Florio Elizabeth Fontenla Crawford A. Michele Fuller Sara Fuller Matthew C. Gage Angelique J. Garbacz Gergel Jamie L. Goodwin Matthew P. Goss Charlotte L. Gould Kelly E. Michael A. Grzelaczyk Christina R. Guadalupe Matthew R. Guilfoyle Jill M. Harrington Kelly L. Hartman Robert Hauer Quiana A. Hayes Randall F. Heeps Adam J. Hege Mary Jane Helsel Elizabeth Hendricks Nicholas Highton Monica Hockenbrock Eric L. Hoffman John C. Hoffman Shana L. Hull Tori L. Hull Kathryn M. Immohr Donald H. Jackson Rachel D. Stephen Jolivet Nicole A. Jones Richard W. Kachelriess Adam C. Kavalsky Vanessa L. Kirchner Joshua R. Kitchin Alisha D. Klauger Christine L. Koeberle Amy E. Kriebel Nathaniel B. Krueger Anna E. Kuhn M. Lapp Nasim Lari Daniel J. Larmour Kristin J. Larson Sarah K. Lauro Rodeen A. Lechleitner Michael D. Lehtonen Patrick Leister Ashley E. Michael Libucki Katrina W. Lindquist Aaron J. Littzi Jeremy J. Meredith D. Lovell Andrea S. Lutz Patrick J. Lyons Brad MacKeverican Bianca M. Margiotta Megan E. Marquette Leslie J. Marshall Amy C. McClintock Ryan A.McHugh Megan E. McMullen Brian J. McNamara Mendicino Rosalynda M. Michetti Gretchen U. Miller Lori A. Miragliotta Melissa M. Molden Erin K. Molek Ramon X. Monroe Albry N. Melinda K. Mueller Mary Muolo Ellen K. Murphy Brent E. Neitz Jared T. Nelson Riley Norman Melanie A. Noto Amy O'Brien Daniel C. O'Conno Owen Kristen M. Owen Nicole L. Lisa M. Palladino Terry L. Charlotte P. Parrott Kathleen M. Sophia L. Pawlak Stephanie A. Penman Stephanie L Persing Timothy Pfeiffer JeffreyT. Pirzinger Melissa R. Poinsett Jonathan N. Portzline Thomas D. Povleski Allison M. Powell JosephB. Pratt Erin E. Prebil Amy C. Roble Lee S. Rogers Rebecca L. Rogers Jacek Rolnik Christopher J. Romanosky Cara R. Rosenberger Max C. Ross Ryan Ross Dianne D. Rossetti Michele E. Sarnoski Katherine A. Sauder Justin B. Sauers Cheryl M. Savidge Danielle M. Scheswohl Joseph D. Schieber Catherine Schoenleber Shingara Christy A. Shulick Vincent Skoff Erik B. Smith Laurie B. Smith Sarah E. Smith Courtney Smolen Helen E. Snell Brittaney M. Joseph M. Spada Matthew L. Springman A. Kayte St. Clair Michael Stahl J ennifer E. Starrett Deborah L. Stettler Lydia R. Steward Beth A. Tomko Kristina A. Torres Beria E. Torres-Rosario Jacob T. Trevino Nathan K. Troup Jameson R. Troutman Jennifer S. Troxell Kristy L. Truitt Pelt Aaron L. Vastine Jonathan K. Vermillion Jan A. Vitale Benjamin J. Voelker Dawn M. Vogelbacher Lindsay R. Vose Amy M. Webber Jonathan D. Weikel John V. Weindler Jennifer L. Weirich Mark C. Wells Todd A. Werley Christopher A. Werner Timothy P. Weston Witkowski Michelle S. Wong Jesse E. Wright-Fitzgerald Travis A. Wyczawski Jean Marie Yarrow Luke M. Yosca Amy M. Young Brandon

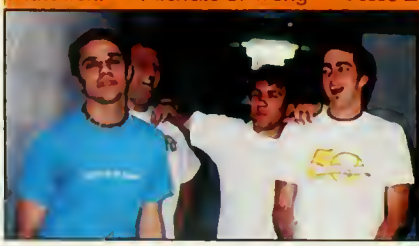

Applegate Andrew S. Armitage Erin M. Aults Michelle C. Badorf Amanda E. Baker Laura L. Bamford Bret D. Barba Matthew T. Bardar Jeffrey M. Betancourt Andrea M. Betten Heather Lynn Betts Melissa Betts Binita N. Bhuta Emily E. Biever Mary T. Biondo Stephen P. Bishop Lisa L. Blank Raymond Brittingham Janel A. Brogley Brian S. Brooking Keegan A. Brosious Amanda L. Brown Christopher A. Brown Eric M. Brown Joseph C. Caiazzo Dawn M. Caminiti Kasey J. Campbell Lisa M. Campo Christopher C. Carne Erin Carter Jillian M. Castoldi Delina C. Cefaratti Margaret M. Cohen Robert W. Cohn Michael Colancecco Adam T. Cole Andrew J. Condon Stephanie E. Conrad Kylie D. Cook Matthew L. Cook Melissa J. Neil D. Crowell Anne-Marie D'Andrea Lisa M. Daniels Kristen B. Davidson Emily K. Davis Dominick S. DeSteno Tan M. Do James Dobbins Sandra D. Stacy C. Dowd Evan A. Dresser Alicia M. Duceman Angela L. Dupes Cathleen M. Ellis Katrina S. Epstein Jennifer L. Esposito Falcone Ryan C. Fancher Farman Matthew A. Amanda R. Feldman Fike Melissa J. Franks R. Frueh Gardner Nikki A. Dana Groves Hainsey Amy E. Hazzard James W. Henry Sheryl A. Howard K. Hornyak Jezorwski Jaworski Camie E. King Colleen B. Kennedy Christina M. Rachel L. Knight Lanning Jessica A. Lambert LeBreton Jennifer S. Lear Lewis Megan L. Levine Carolyn Li Logan M. Kate Long Courtney A. Manion Manny C. McCardle McCauley Melnicove Menapace Tracy Misunas N. Mitchell Erica L. Mook J. Moorhead Timothy J. Naisby Antonio M. Nash Newcomer M. Oakes K. O'Malley Jessica L. Pakosh Jennifer M. Parrish Michelle H. Patrick F. Pedriani Pfefferkorn

Trevor A. Forbes Ryan Genevievere H. Grattan John Green Gwiazdowski Jason Hayes Holly A. Henn Shauna L. Megan D. Hom Marcy James Emily L. Thomas J. Kay Kline Amy L. Knauff Jaimee L. Labota Gordon Layfield Leitzel Brad Levine Litzebauer Robert J. Lisa D. Mangle Martinez Stewart Nathaniel C. James H. Mistler Montalbano Musser

Catherine R. Finch Timothy J. Frassinelli Brian Traci R. Geist Angela M. Gentile Alison M. Grier Gena M. Sabrina M. Hall Kahawe Haputhanthri Elizabeth R. Hedin Beau J. Heeps Holly Hewitt David L. Hickok Jennifer A. Houck David P. Amanda R. Jellen John E. Thomas B. Kerfoot Katherine O. Koch Matthew Meagan L. Courtney L. Christopher J. Long Scott C. Andrea R. Jacob J. Amanda Jennifer Timothy J. Mark D. Krista N. Kim D. Anne Michael P.

Bridget Pagan Parks Pasek Pavlick Nicole Peters Branden J.

Purcell James P. Quillian Keri L. Racicot Keith F. Ramsey Joshua C. Reid Ryan L. Renno Stephen C. Rhoads Steven M. Riccardone Tiffany A. Sara E.Royer Megan A. Rubenstein Kristi N. Ryan Luis Salgado Albert Santiago Anja M. Santiago Matthew R. Santiag David B. Sargent Stephan L. Schrankel Scott L. Sempier Matthew D. Shaffer Jenny E. Shearer Kathina R. Sheets Allison M. Shiko Matthew A. Shindel Matthew P. Snoke Derek K. Snyder Jill L. Snyder Karen J. Snyder Nathan P. Snyder Stacey Snyder Katherine G. Sonnefeld Troy M. Sosnovik Sullivan Jill D. Surrette Katherin G. Swift Keith E. Testa Michael K. Thomas William E. Thomas Michelle L. Thurstlic Jason M. Stephen J. Turzanski Stephen S. Uphoff Cheryl L. Urquhart Kathryn E. Van Cott Holly L. Van Gilder Katherine J. Van Horn Ian C. Van Vytowich Matthew R. Wade Colleen Wakeley Gregory Wallinger Jason A. Ward Mark A. Wasko Lehn K. Weaver Alison C. Brian R. White Jeffrey W. Whitehead Bradley J. Whitenight Jeffrey H. Wild Adam B. Williams Jared A. Williams Kelly A. Wilson Jenell K. M. Zeigler Eric J. Zeigler Stephanie L. Zeigler Aaron C. Zeisloft Scott F. Zelaya Joshua M. Zimmerman Sarah R. Zimmerman Travis H. Zook

Susquehanna Unites

World Trade Center
The Pentagon

(Above) President Bush addresses the nation in front of the Pentagon. (Right) The original NYC skyline will rise again. (Lower Top) British Prime Minister Tony Blair, shown with the First Lady and NYC Mayor Rudy Guillani, immediately comes to the aid of the United States. (Lower Left) The memorial issue of Time marked the first time that the magazine did not use a red border on the cover. The Empire State Building stands tall as the WTC burns in the background. (Lower Right) Firemen from across the country come to aid in NYC as our military rises to defend our freedom.

9:45 am - An aircraft crashes into the Pentagon in Washington DC.

The Lanthorn staff would like to express our deepest sympathy to all those affected by the events of Sept. 11.

8:45 am - An aircraft crashes into the south tower of the World Trade Center

9:03 am - A second aircraft crashes into the north tower of the World Trade Center.

September 11, 2001

(Left) Local business owners display their pride outside their stores. Children shows their pride at an SU football game! (Right) Ground Zero workers find a cross in the rubble. (Lower Left) Sections of the WTC still stand, showing its once massive size. (Lower Top) Susquehanna students hand out American flags and draw signs on their doors to show their patriotism. New Yorkers help each other to safety. (Bottom) The New York City Skyline may be covered in a sea of smoke and ash, but the Statue of Liberty stands tall, showing America's resolve.

10:00 am - The south tower of the World Trade Center Collapses.

10:10 am - A fourth aircraft crashes south of Pittsburgh PA.

The Susquehanna Community reflects on the crisis

Our thoughts and prayers are with all Americans as our nation unites to pay tribute to the heroes of our generation.

10:10 am - A portion of the Pentagon collapses.

10:29 am - The second World Trade Center tower collapses.

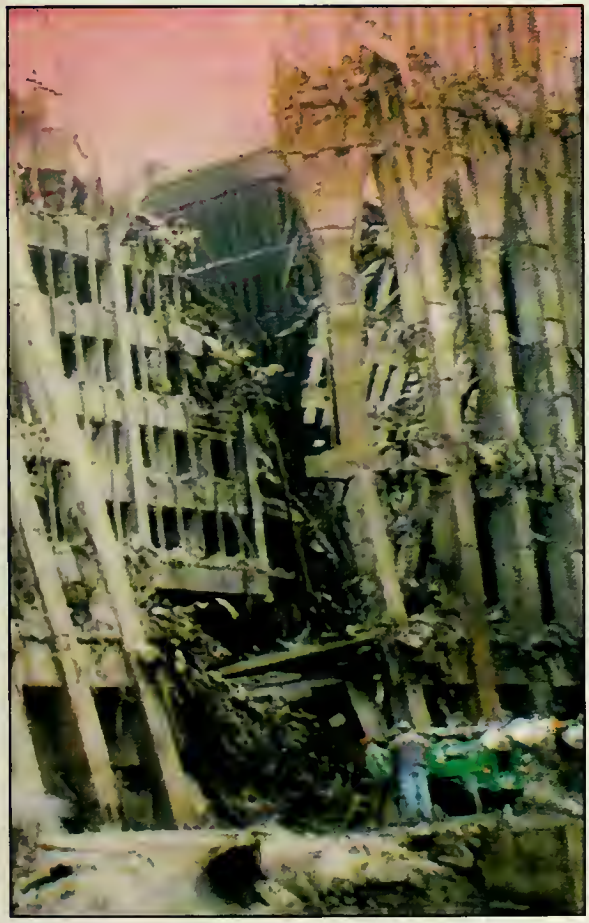

Lovingly Dedicated To:

Matthew Black

"The life of Matt Black was cut tragically short, but his passion and humility will always remain in the hearts of those who knew him. It is saddening to realize all the opportunities that Matt will not be a part of, but anyone who knew him finds solace in all that he accomplished. By most standards Matt was a modest person who found comfort in such things as nature, sports, and the happiness of those around him. His generosity and sense of humor built him a ladder of profound understanding upon which few will ever have the privilege of reaching. Because of this, the life of Matthew Keith Black has forever influenced those who had the honor of knowing him in a way that will never, and could never, be forgotten."

~Justin M. Voorhees '03

Nicole Dagenhart

"While at SU, Nicki formed bonds with other women of music that can not be broken by her absence. Nicki proved to all of us that there is no limit to a person's friendship and ability to care. Nicki taught us all how to be proud of who you are and encouraged everyone around her to do the same. She knew the power of a smile and a hug, and the beauty of having a selfless friend. There is a star that has been registered "Nicole Leah Dagenhart" because to all that knew Nicki, she was a bright, stunning, lovely and comforting person who will shine in our hearts and memories."

~ The Sisters of SAI

Brian Forgione '00

"Brian was down-to-earth and always one to make people laugh. Whatever the case, good or bad, he always found a way to lighten the mood. Even through his battle, Brian was upbeat and full of spirit. He never complained and he definitely never quit his fight. His courage was immeasurable. And although Brian left us way too early, he left us with nothing but great memories. Brian was a teammate, a roommate, a friend, and a warrior until the end. We love you Rocco and we miss you greatly."

~Mike Davis '01

Colleen Supinski '96

"Colleen is a treasured friend and loved one, she was an amazing listener with an inspiring spirit and everlasting dedication. She followed her dreams and respected and cared about the dreams of everyone around her. Colleen will always remain in our hearts and will forever inspire us to capture each moment. To those closest to Col at SU, her amazing and genuine smile will always be synonymous with good times at Susquehanna."

~ Wendy Wiest

Chris Vialonga '93

"I'll never forget the way in which Chris Vialonga lived his life, with a passion like no other. Chris was a great son, brother, and friend and his memory will never die. I think of Vio every single day of my life and will do so until the end of mine. Vio was a true Crusader and I miss him."

~ Ron Miller '93

Randy Zook '01

"This year the SU family lost a dear friend in Randy Zook. Randy was a 3-year starter on the footall team, he captained the team his senior year. He was a member of PRSSA and earned a B.A in Communications. Upon graduating, Randy became a caseworker for Mifflin County Children and Youth. But more than all this, Randy was a dear and loving friend-the kind of person who would drop everything to help a friend out. He lived his life to the fullest. He was a ray of light stolen from us too soon. Randy, we miss you, we love you, and we will hold you in our hearts forever."

~Joshua Kitchin '02

Table of Contents

Lanthorn Volume 106

Student Life	20-43
lubs and Organizations	44-57
aculty and Staff	58-73
orms	74-85
reeks	86-99
ports	100-157
eniors	158-197
Parents' Pride	198-216

Section break pages contain pictures of various aspects of SU life, dating back to 1858. Susquehanna University's Alma Mater runs through these break pages as well.

INAUGURATION

L. Jay Lemons Assumes SU Presidency

Benjamin Kurtz
1858 - 1865

Henry Ziegler
1865 - 1881

On Sunday, September 23, 2001, the SU community united with scholars from colleges and universities across the nation to celebrate the inauguration of L. Jay Lemons as the 14th President of Susquehanna University.

Joel L. Cunningham
1984 - 2000

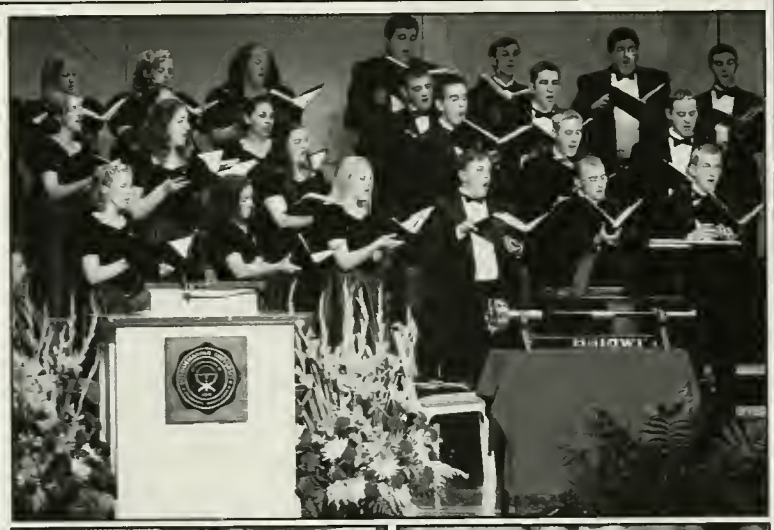

Jonathan C. Messerli
1977 - 1984

Gustave W. Weber
1959 - 1977

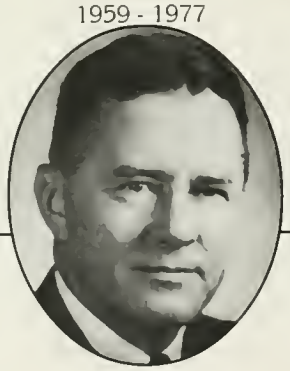

G. Morris Smith
1928 - 1959

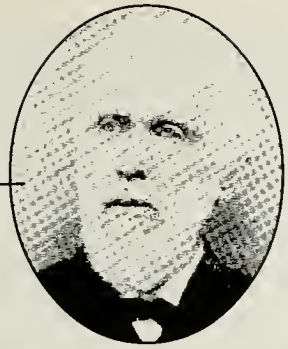

Peter Born
1881 - 1893

Photo Not Found

Franklin P. Manhart
1893 - 1895

Jonathin R. Dimm
1895 - 1899

Dear Susquehannans:

The past year has been a great year in the life of the University. The year has been marked by record enrollments, an unusally large and talented cadre of new faculty and staff members, and enjoying the benefits of new facilities, while at the same time anticipating the completion of others. The Class of 2002 has provided exemplary leadership across campus. Their energy and many talents will be missed. As they leave, they have expressed their devotion to Susquehanna through an exceptionally successful senior class giving program with a record 62 percent of the class participating

The past year has been an exciting one for my family and me. We feel blessed to be a part of the Susquehanna University family. The qualities that drew us to Susquehanna have been reinforced and our expectations surpassed. It is a thrill to be serving an institution with bright, eager students engaged by brilliant and devoted faculty and staff.

The tragedies in New York City, Washington, and Western Pennsylvania have caused all of us to take stock of what we value in life. The mission of Susquehanna University is to prepare our students to lead lives of achievement, leadership and service. The world needs these qualities in its leaders more than ever before.

Thank you for being here and for committing yourself to a Susquehanna education.

L. Jay Lemons

Charles W. Heisler
1899 - 1901

Charles T. Aikens
1905 - 1927

John B. Focht
1904 - 1905

George W. Enders
1902 - 1904

Student Life

In classroom and on gridiron,

friends, S.U. will stand the test...

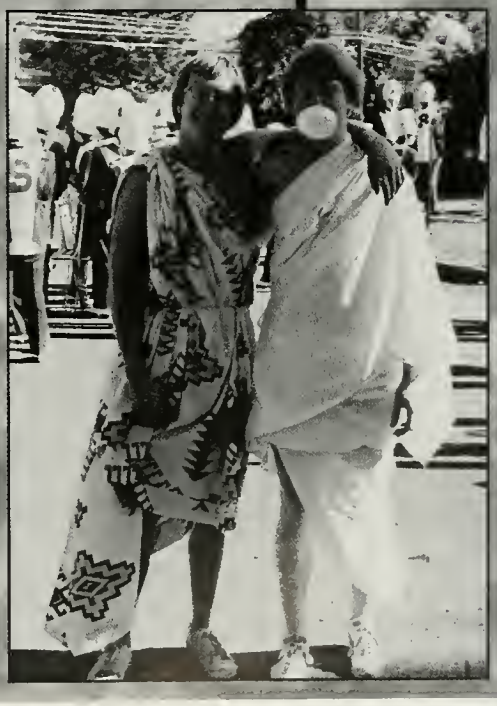

Fall Frenzy Wild Times

Fall Frenzy has become a tradition here at Susquehanna University. A time where students can kick back and relax. Games, BBQ's, and snow cones are just some of the many favorites during this fun-filled weekend.

Top left and right : a student exits one of the many rides enjoyed at fall frenzy. Top right: Go ahead and Jump! Lower left: Resting in line, students take time out for a quick picture. Lower right: Only laughter and smiles from these two.

Top left: Students enjoy each other's company, as reserved seating with friends was required. Top Right: A chef prepares one of the many turkeys served at the annual dinner. Bottom left: Faculty member carves and serves the prepared meal. Bottom right: Two students smile at the camera while awaiting the Thanksgiving feast!

Thanksgiving dinner

Thanksgiving dinner has become another annual event here at Susquehanna University. A time where faculty and students can enjoy one another's company outside of the class room. Both faculty and students find this experience to be rewarding and enjoyable, and one that they look forward to year after year.

Homecoming "Alumni"

Homecoming is one of students' and faculty's favorite times of the year. The cool fall weather, the sporting events, and the overall friendly attitude lingering in the air, all make homecoming one of the most enjoyable times of the year.

Top Left; President Lemons hands out an award. Top Right; Homecoming King and Queen. Bottom Left; The band plays on. Bottom Right; Cheerleaders rally the crowd.

Top Left; A futuristic float. Top Right; Fans cheer on the football team. Bottom Left; The 2001 Homecoming Court. Bottom Right; A picture of football game. Go Crusaders!

Homecoming "Traditions"

Homecoming has become a tradition that young and old have come to enjoy. Laughter and cheer can be heard all over campus, as friends and alumni come together to enjoy all they love about Susquehanna and one another.

Family weekend "enjoyable"

Susquehanna University's campus beams with school pride, as students give tours to friends and family members. This year's activities included lectures from faculty, an appearance by president Lemons, and a football game just to name a few. This year's family weekend came with freezing temperatures, but that certainly didn't silence the warm spirits of those involved.

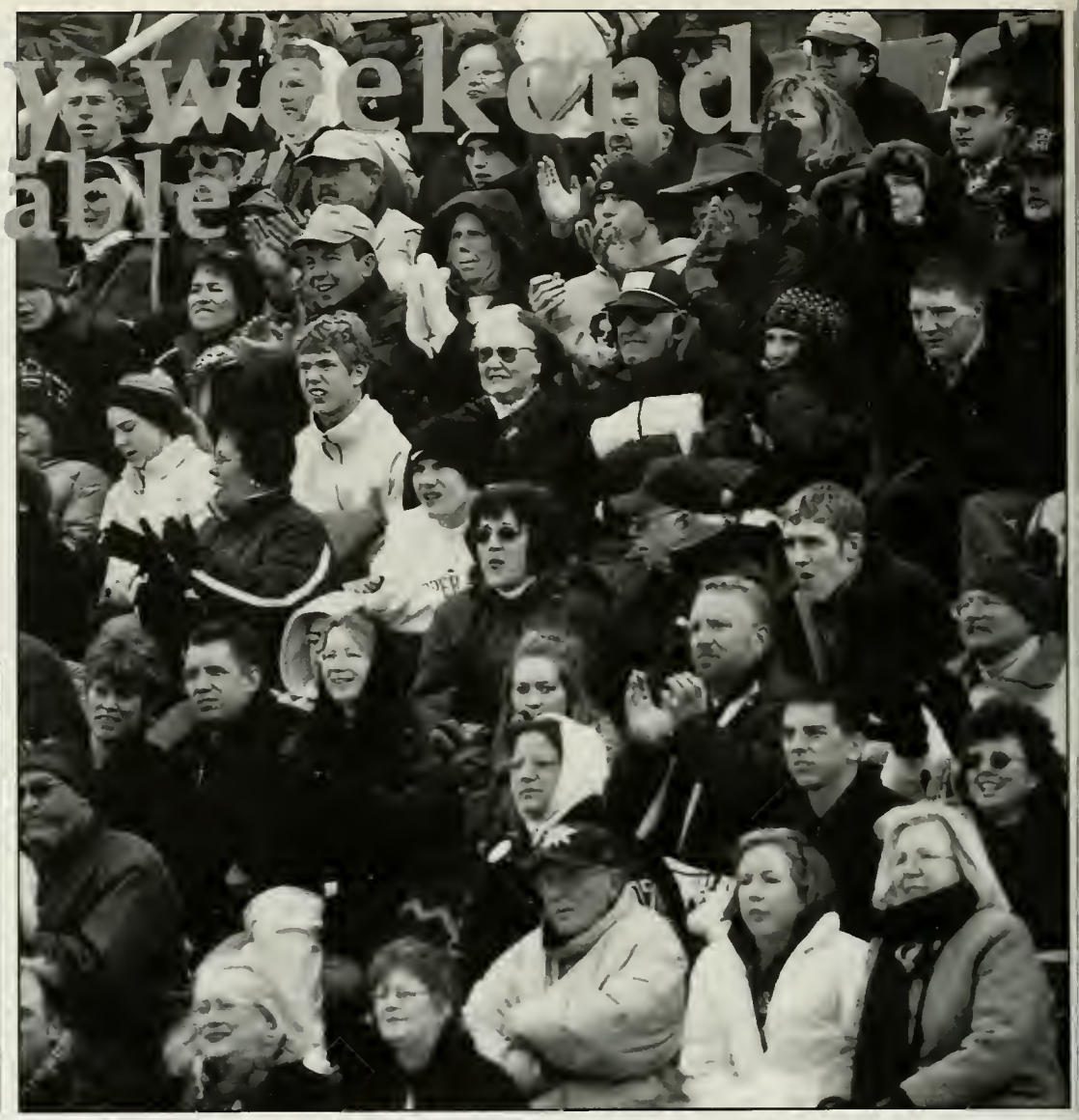

Top Right: Friends and family members cheer on the football team. Bottom Left: A SU football player makes a save in the game against Kings. Bottom Right: A SU student gives his family a tour of the new field house.

Top Left: A student gives a campus tour. Top Right: Student poses with here family at the photo button factory. Bottom Left: Pow! Bottom Right: Father and son team.

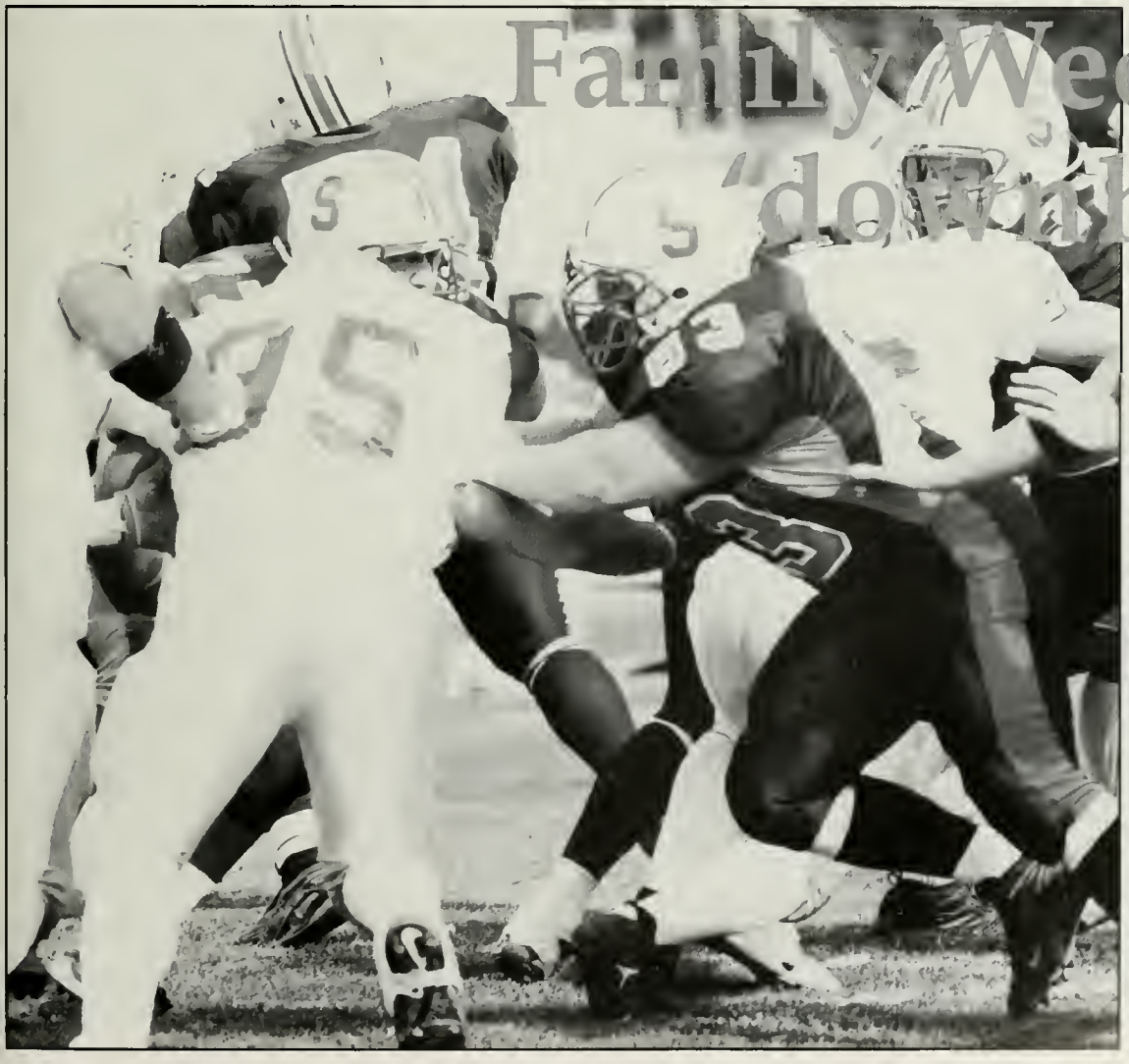

Family Weekend "downhome"

Susquehanna University's students get the feel of being at home. Enjoying time with loved ones, and experiencing those "downhome" pleasures.

Market St. Candelight

Winter nights in Selinsgrove are normally cold, but during the annual Candlelight Service held in Weber Chapel, the atmosphere is unseasonably warm. The sidewalks come alive, cups of hot cider, fresh evergreen, and glowing candle lanterns, make this holiday event a season favorite.

After the Candlelight Service the Lemons opened their home for all who wished to attend, a wonderful time was shared by all.

The study abroad experience is highly recommended by all students. In addition to what study abroad can add to a student's experiences, it can also change perspectives and open new doors of opportunities. According to Susquehanna's admissions book, there are currently close to 3,000 study abroad programs available to American college students. This large number assures that there is indeed just the right program for every student who wishes to study abroad.

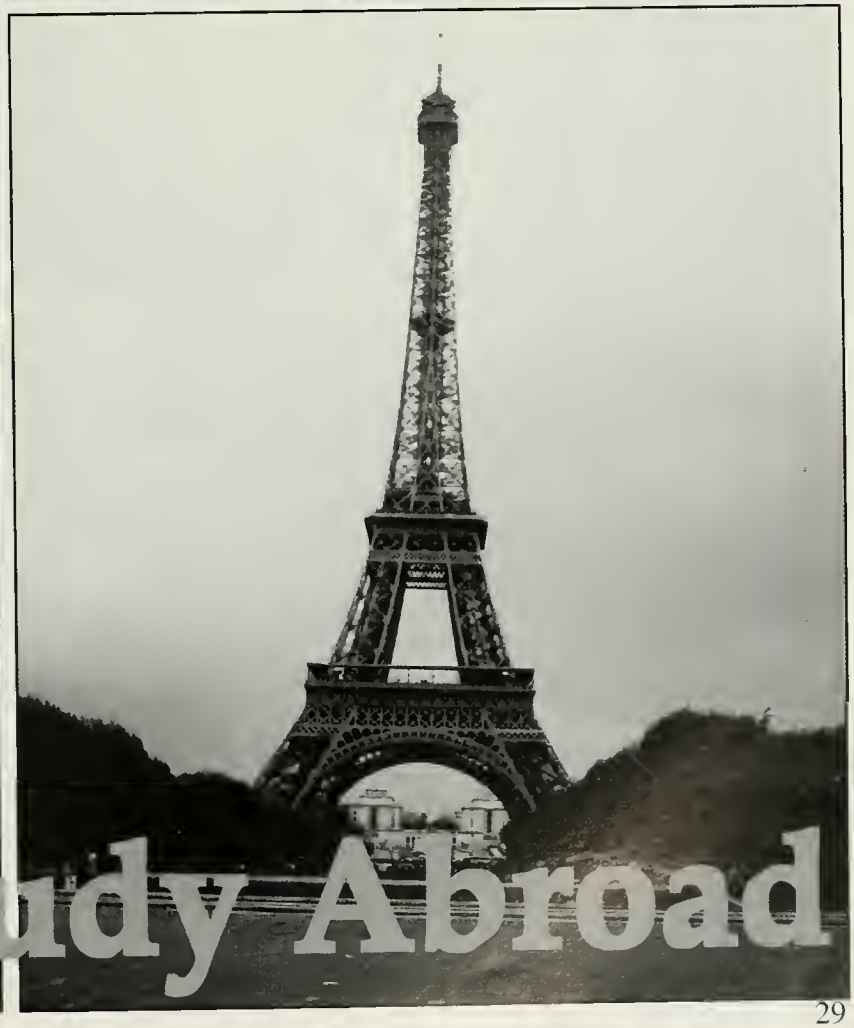

Study Abroad

Spring Break 2002

Ahhh, the highly anticipated and always enjoyed SPRING BREAK! No matter where the week may take you... From living it up on a cruise or catching some sunlight on the warm sand, one thing is for sure... A week is never enough.

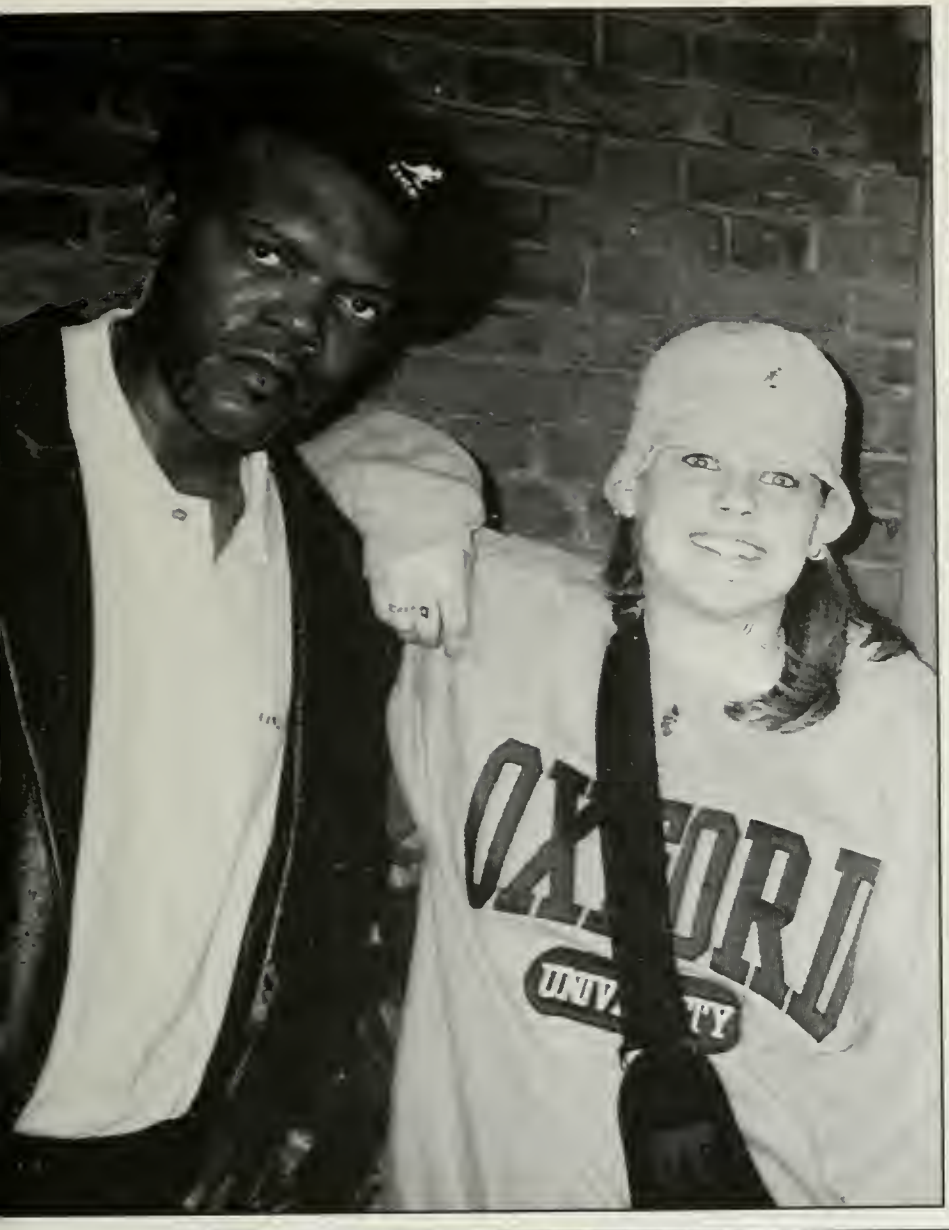

No matter what the time... day or night, being in good company is what it's all about. From posing with wax statues in London, to sipping on tropical frozen drinks in Cancun, there are virtually no limits to Spring Break

Spring Weekend 2002

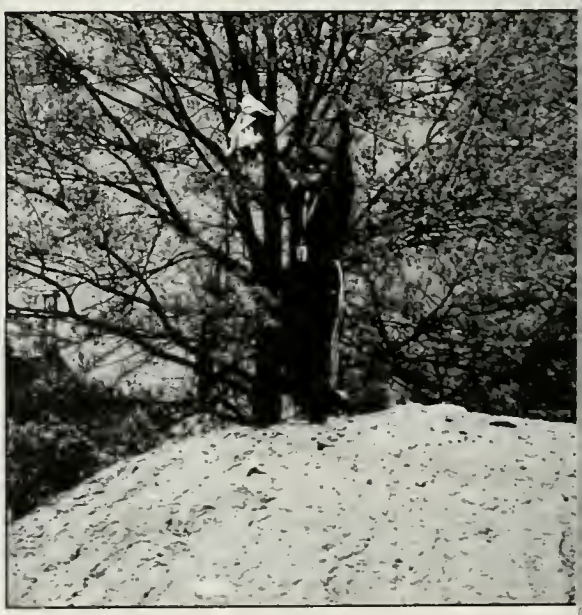

With beautiful weather, games, tons of food, and a the crowd-pleasing cover band UCU, Spring Weekend 2002 was definitely a memorable one. The weekend got off to a great start on Friday night with an outdoor showing of the movie "American Pie 2." On Saturday, students had the opportunity to enjoy the many amusements, from the bungee run to the giant slide, to even joining the band on stage. This was a definitely a great way to round out the 2001-2002 school year, and a weekend seniors can look back on forever.

Off-Campus

Selinsgrove Pennsylvania- "a little place we call home." Despite the size of our small community there are still a number of hot spots that you won't hear too many people complaining about... Bots and BJ's just to name a couple. With the river just a few steps away and Market Street within a half mile walk from campus, what more could you ask for.

Market Street provides the perfect setting for friendly fun. From window shopping, to catching a bite to eat at BJ's, or even enjoying a cold beverage at Bots. Market Street is a great mix for all tastes.

Market street isn't the only place in Selinsgrove Susquehanna students retreat to for rest and relaxation... Off-campus housing is a favorite among college students. An opportunity to spread out, and add character to a place you call "home," not to mention a real kitchen and bathroom.

Performing Arts
Titanic

In this new musical, the tradegy of the sinking of HMS Titanic was retold on Weber Chapel's stage in October. The music and lyrics brought the show alive with colorful songs such as "Doing the Latest Rag and "Godspeed Titanic", and yet powerfully delivers the tradegy with such songs as "We'll Meet Tomorrow" and "Mr. Andrew's Vision."

On the set of the Titanic passengers arrived in two, as they set out onto the great voyage... On the fantastic ship they called "Titanic."

Freshman Erica Lopatofsky, Sophomore Brett Johnson, and junior Jen Witowsky take a few seconds to share a smile with the camera.

Backstage before the show, cast members let loose... Showing just how much fun being in the Fall production of Titanic truly is.

The annual Candlelight Service is one of Susquehanna's most cherished traditions. Held in Weber Chapel Auditorium, this years service included performances by the Chamber Singers, the Hand Bell Choir, the Brass Quintet, and the Festival Chorus, which was made up of the University Choir and Chorale. The music performed during the annual hour long service was both emotionally moving and artistically beautiful.

Jesus Christ Superstar

Susquehanna University's Chancel Drama wowed the crowd with their rendition of Jesus Christ Superstar performed in Weber Chapel from January 24 through 26.

Above: Chancel Drama's backstage at the Jesus Christ Superstar musical. Preparing for "Herod's Song"- King Herod (Frankie Anonia) and his dancers (Emily Jaworski, Kelly Jean Graham, Corinne May, and Shannon Barnett)

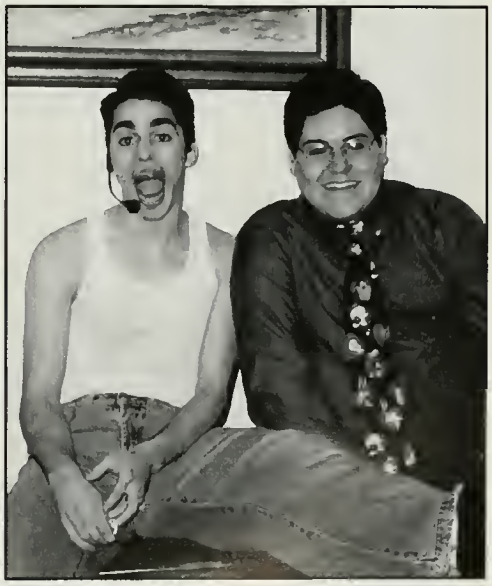

Rehearsal for Chancel Drama's ... Aaron White, a sophomore, (Jesus) and Matthew Cornish, a junior, (director)

The Grapes of Wrath

Considered to be the best adaptation of John Steinback's greatest novel of the same name, Frank Galati brings us the story of the the Joad family. Their search for a home and a new beginning takes them from their home in Oklahoma to the promise of what lies in California. Will their dreams be fulfilled as they journey to this new home?

Above are the leading roles: Seniors Jared Nelson (Tom) and Ashley Leitzel (Ma) Below are the narrators.

(Above) Cast and Crew of "The Real Inspector Hound". Under the direction of senior theatre arts major Anna Kuhn, "The Real Inspector Hound" was one of the many plays included on the agenda for the One Acts Play Festival. "The Real Inspector Hound" a comic murder mystery is a play within a play. Other One Acts included in the festival were "27 Wagons Full Of Cotton," "Sounding Brass," and "Long Ago and Far Away."

SU A Cappella is Susquehanna's umbrella organization for all three of SU's student run a cappella groups. The three groups consist of SU Rhapsody, The Jeweltones, and The Chord Kings. Although the A Cappella groups at Susquehanna are slow in growing, their presence doesn't go unnoticed around the Selinsgrove community. SU A Cappella's main objective is to perform music for Susquehanna University and surrounding communities.

Top: SU Rhapsody. Middle: The Jeweltones. Bottom: The Chord Kings.

Above are pictures taken of student performers throughout the academic year. If it weren't for the dedication and support of the preforming arts crew, Susquehanna University would be unable to produce top quality and enjoyable events year after year.

Underclassmen

Class of 2003-2005

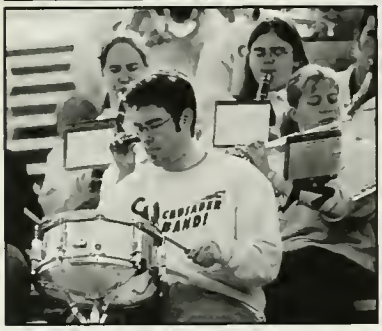

A-112

HEY

LAMBDA CHI ALPHA
ATHLETICS

Seniors' Advice to Underclassmen!

In sitting here, we weren't sure if we should give fun advice like make sure you have has much fun as possible, be sure to hit every frat and always avoid the ginko berries; or if we should give practical advice, like make sure you do internships and don't disregard your junior audit. But, in all seriousness, time does fly by, so make the most of it, because you don't realize how great college really is until you're a senior and it's almost over.

Underclassmen

ss of 2003-2005

Clubs and Organizations

Defeat to her a word unknown,

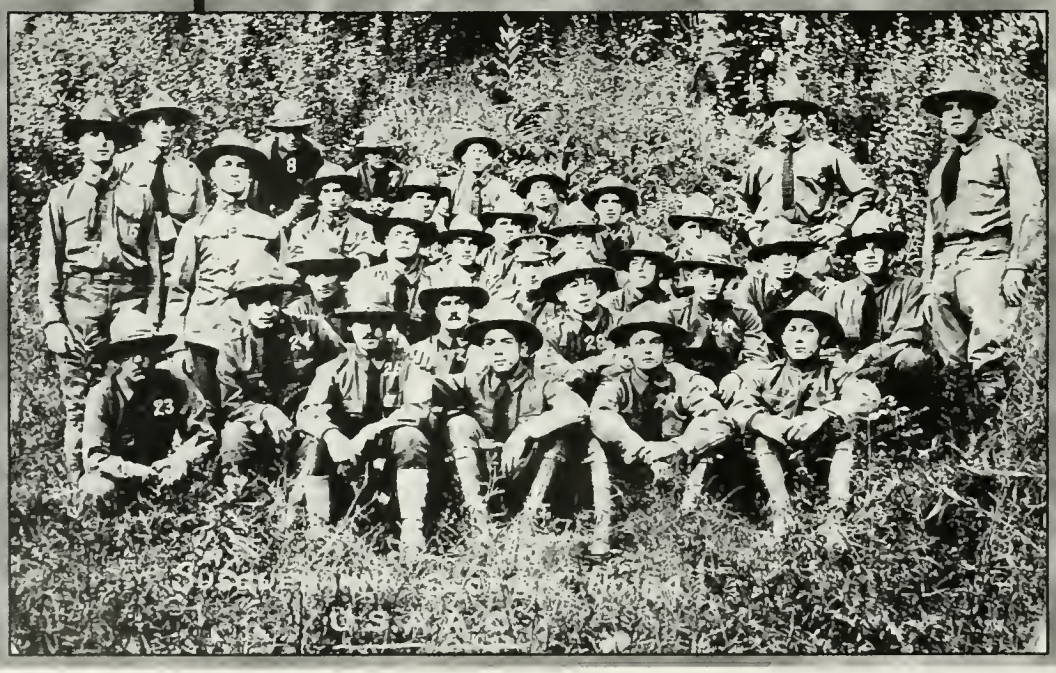

"THE SUSQUEHANNA" EDITORIAL STAFF.

Her motto, Do your best...

The Lanthorn 2002 Yearbook Staff

(Left page) Staff members get together for a photo with the Lanthorn Bear! Emily smiles for the camera. Michele and Erin acting silly before a meeting. Lauren and Michele take a break for a photo! Stacy gets ready for another staff meeting. Erin, always smiling during yearbook meetings! Professor Kaszuba recruits new Lanthorn members for next year!
(Right page) Staff members prepare for the meeting. Andrea and Jamie work on the faculty and staff section! Lauren and Megan edit some sports pages. Erin and Josh joke around before a meeting!

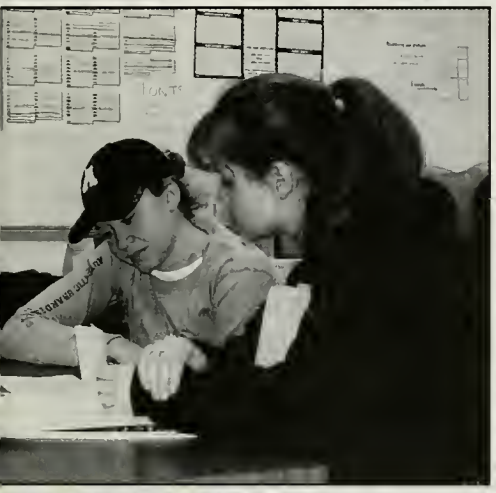

A Special Thank You

The Yearbook Staff would like to thank the following people for all their hard work and dedication:
Our adviser Professor David Kaszuba, his leadership has made this book a success! Our Taylor Representative Ed Patrick Jr., whose guidance and patience were put to the test. Without him we would have been lost. Our Davor Representative Mark Huff. Thank you so much Mark and Sinead for making our yearbook smile! Dr. Housley for bringing our ideas to life. The Library Staff, especially Ms. Dalton, for helping us to make history! The various offices and people that always came through for us; including: Patricia Lightner, Betsy Robertson, Gwen Wells, Jim Miller, Brenda Star, and the staffs of Computing Services and The Crusader. And of course, our dedicated staff for their hours of work. Without their determination, our yearbook would be full of blank pages!!!

Our Staff Includes:
Editor, Lauren McClintock
Asst. Editor, Michele Sarnoski
Secretary, Erin Molek
Treasurer, Emily Suraci
Sports Editor, Megan Patrono
Student Life Editor, Christina Carr
Clubs & Orgs Editors, Karen Littlefield and Leah Smith
Faculty & Staff Editor, Andrea Cassell
Dorms & Greek Editor, Kristy Ellenberger

Staff Members:
Binita Bhuta, Andrea Botchie, Jen Elliot, Jonathan Fogg, Randy Hayes, Elizabeth Houts, Kari Huntsinger, Josh Kitchen, Allison Kramer, Lindsay Mack, Teressa Marcinek, Katie McKeever, Katrina Rung, Jamie Schlipper, Stacey Snyder, Cheryl Urquhart, Ann Wilson, Lauren Wlazlowski, and Josh Zimmerman!

Congratulations Class of 2002!

Academic

Accounting Club promotes interest in accounting by educating students with an interest in the field.

Accounting

Marketing Club provides opportunities outside of the classroom to practice techniques in the areas of marketing and advertising.

Marketing

Political Science Club is composed of students with an interest in political science issues. It offers tutoring services, social activities and networking opportunities.

Political Science

The **Pre-Law Society** works as an advising council to students interested in furthering their education and obtaining a degree in law. Various speakers, information sessions, trips, and regular meetings of the society provide students with guidance and experience.

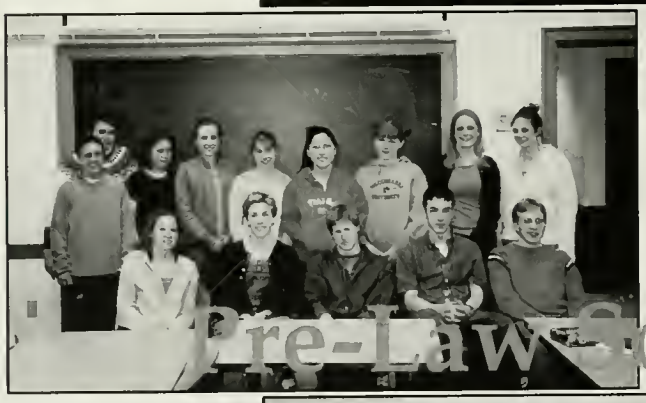

Pre-Law Society

Psychology Club provides psychology students with opportunities to interact with others of similar interests regarding careers in the field.

Psychology

Religious

Acts 29

Acts 29 is an off campus ministry team which spreads the gospel to local congregations with various forms of contemporary ministries

CCM

Catholic Campus Ministry is a student organization that strives to integrate our Christian faith and values into our daily lives. Some examples of our activities are: Sunday dinner meetings, volunteering at soup kitchens, high school youth ministry, participating in Habitat for Humanity and participating in the liturgies at St. Pius X.

Chapel Council

Chapel Council is the "umbrella organization" of religious life at Susquehanna. We provide a link between the many Chapel Council groups: Handbells, Intervarsity Christian Fellowship, Catholic Campus Ministry, Hillel, Chancel Drama, Gospel Choir, and Acts 29.

Hillel

Hillel supports the cultural, social and religious needs of the campus Jewish community. Hillel is a place where Jewish students can get together to learn and observe the practices of Judaism. We incorporate Jewish holidays and traditions into our events and encourage others to join us.

Intervarsity

Intervarsity Christian Fellowship is the student lead Christian group that equips the members to be mature disciples of Christ.

Diversity

Asian Student Coalition provides education, awareness, and support of Asian and Asian American cultures for the University community.

ASC

The Black Student Union was established on May 7, 1990. The Black Student Union's purpose is to educate the Susquehanna community on the achievements and cultural views of Black Heritage.

Black Student Union

The Brotherhood is an organization for men that promotes diversity awareness and multiculturalism to the Susquehanna community. Our plight is to empower our members to confront all issues involving diversity awareness in an attempt to better educate our community on multiculturalism.

The Brotherhood

Diversity Council is a full-fledged member of the SU community whose primary purpose will be to assist in creating and maintaining multicultural sensitivity at Susquehanna University. The Diversity Council shall help to strengthen the voice of the multicultural students and multicultural student organizations.

Diversity Council

Fuego Latino is Susquehanna's only Latin dance troupe. It's mission is to educate the comminuty at large about the wide spectrum of Latino culture through the performance of dance.

Fuego Latino

Gay/Straight Alliance

The Gay/Straight Alliance works to promote tolerence on campus. The group sponsors guest speakers, panel discussions, and annual events to celebrate National Coming Out Day every October.

HOLA

Hispanic Organization for Latino Awareness (HOLA) promotes awareness of the Hispanic culture in the Susquehanna community.

Multicultural

The mission of the **Office of Multicultural Affairs** is to educate the Susquehanna community about diverse cultures, lifestyles, and backgrounds by initiating informative programming, facilitating dialogues, and providing resources. OMA maintains its dedication to the betterment of all individuals by learning about and celebrating their differences.

The Sisterhood

The Sisterhood is a supportive organization for women of color within the Susquehanna community that discusses issues that face women of color and enhances awareness of multiculturalism on campus.

SU International

Susquehanna University International is an organization that promotes cultural awareness among the members of the SU community, including international students, faculty, and staff. Membership is open to everyone that is interested in sharing cultural experience in order to promote mutual understanding and cooperation.

Music

The Handbell Choir is a five-octave group of student ringers. The group performs in chapel and at other campus events.

Handbell Choir

Phi Mu Alpha Sinfonia is a National Fraternity for men in music. We have over 200 chapters around the United States. The Lambda Beta Chapter at SU has over 30 brothers and participates in a variety of music and service activities around the campus.

Phi Mu Alpha

Sigma Alpha Iota is an international fraternity for women in music. Sigma Omega Chapter was founded at Susquehanna Univeristy on April 29, 1927 and will celebrate its 75th anniversary this year.

Sigma Alpha Iota

SU Chorale encompasses a group of students and faculty devoted to the art of music. The group performs at various campus events, such as the candlelight service, and holds concerts for the Susquehanna Community.

SU Chorale

Susquehanna New Music Ensemble (SUNME) performs new music and encourages and supports the composers and performers of Susquehanna University in various musical performances.

SUNME

Volunteer

Alpha Phi Omega

Alpha Phi Omega Service Fraternity assembles college and university students in the fellowship and principles of Leadership, Friendship, and Service to the campus, the fraternity, the community and the nation.

Arts Alive

Arts Alive acts as a liason between the University and Susquehanna Valley communities by inspiring and instilling interest in the arts.

Big Brothers/Big Sisters

The members of **Big Brothers/Big Sisters** believe, "when looking back on life it doesn't matter what school you went to, what kind of car you drove or what kind of job you had; what matters is if you made a difference in the life of a child."

Circle K

Circle K promotes involvement of university students in campus and community service. The club is affiliated with Kiwanis International.

Comp Cons

Computer Consultants (Comp Cons) provides information and assistance to the students, faculty, staff and the surrounding community on a variety of computer-related topics.

Volunteer

Participating in the Lives of America's Youth (PLAY) establishes a positive role model relationship with the children of the YMCA that provides encouragement, organization, and participation in activities.

PLAY

Peer Education Program (PEP) is an organization founded by students in order to benefit other students and community members. Our purpose is to promote safety and responsibility and awareness about controlled substances and peer pressures.

PEP Team

Student Association for Cultural Awareness (SACA) creates a cultural haven where students may share, cultivate, promote and preserve their culture at Susquehanna University.

SACA

Student Awareness of the Value of the Environment (SAVE) promotes awareness and maintenance of the environment through educational and recreational activities both on and off campus.

SAVE

The Selinsgrove Center builds relationships between the members of the project and residents of the Selinsgrove Center through various activities.

Selinsgrove Center

Senior Friends

Senior Friends interacts with the community's senior citizens in a positive and beneficial way by providing activities and companionship for those who attend the Selinsgrove Senior Citizen Center. Senior Friends works to close the gap between the generations, demonstrating that the young and the elder need one another and make each other's lives more complete.

SPAA

SPAA is dedicated to the education and prevention of HIV/AIDS on campus and in the surrounding communities. The group uses fun residence hall programs, College 101 lectures, and a vigil to coincide with World AIDS Day every year.

SPEDA

SPEDA is a group of students whose goal is to educate the SU community faculty and staff on the dangers of eating disorders, prevention methods, and to provide support and resources for those in need.

Study Buddy

Study Buddy is a tutoring program designed to improve the study skills, self-esteem, academic achievement, attendance, and overall attitudes of Selinsgrove Area Middle School students through exposure to a positive role model-a Susquehanna University student. It is our goal to be a significant source of academic and motivational support - We are their friend, their mentor, and their role model.

WomenSpeak

The purpose of **WomenSpeak** is to foster a safe, egalitarian environment in which students may find an outlet for their gender or safety concerns. By stressing expression, awareness, and communication, WomenSpeak promotes awareness of gender issues and strengthens the unity of both the campus and the broader community.

Campus Inclusive

The Crusader is a weekly campus-oriented newspaper published by students.

Crusader

Public Relations Student Society of America (PRSSA) serves members by enhancing their knowledge of public relations and providing access to professional development opportunities.

PRSSA

Sterling Communications is a student Public Relations firm that provides "real life" experience for its active members by applying classroom theories and creativity to various jobs on and off campus.

Sterling

SU Ambassadors is a student group that works to support activities of the Alumni office and the Admissions office.

SU Ambassadors

WQSU-FM Radio is a 12,000 watt licensed, non-commercial, public radio station serving the Central Susquehanna Valley. It is the third most powerful college station in Pennsylvania.

WQSU

Charlie's

Charlie's is a student-run, non-profit organization that offers a variety of activities for students. Some of the activities that Charlie's offers include S.A.C. sponsored movie nights, student performers, bands, dances, game shows, open-mic nights, and at certain times free food and drinks. It is also a nice and comfortable place to relax and watch TV or do homework!

Outdoor Club

Outdoors Club provides students with opportunities to experience the outdoors and outdoor related activities.

SAC

The **Student Activities Committee** (S.A.C.) is the primary student programming organization at SU. S.A.C's goal is to provide diverse programming that helps create a social atmosphere for students. Some S.A.C. activities include Charlie's movies every week, Casino Night, Battle of the Bands, Fall Frenzy, Spring Weekend, and concerts each semester, to name just a few.

SGA

Student Government Association (SGA) provides representation of the student body in university affairs. It allocates the student activities fee to recognized student organizations, campus projects, and university activities.

Ultimate Frisbee

Ultimate Frisbee is an interesting combination of football and soccer played with a frisbee. Our team has grown throughout the past couple years and has significantly improved to a point where we are competitive against many of the other teams up and down the east coast.

Faculty and Staff

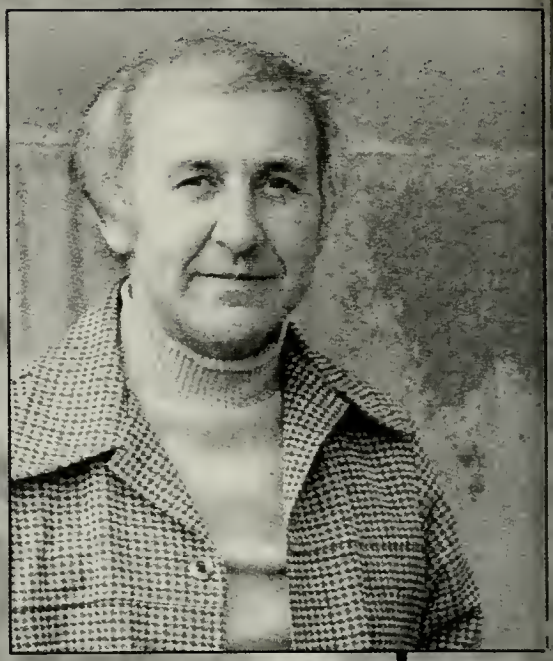

With vim, then let us give the yell,

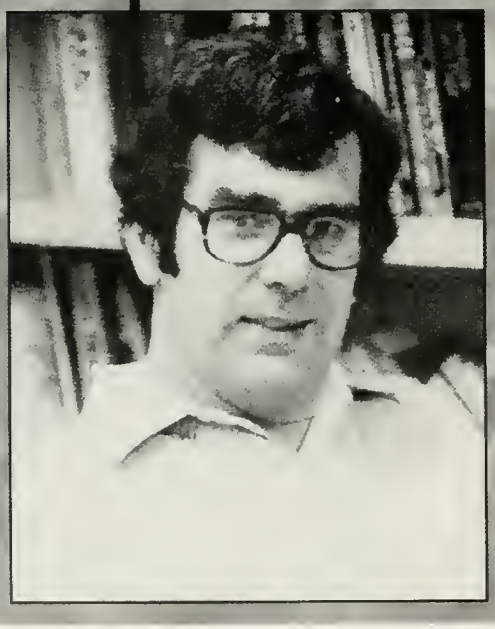

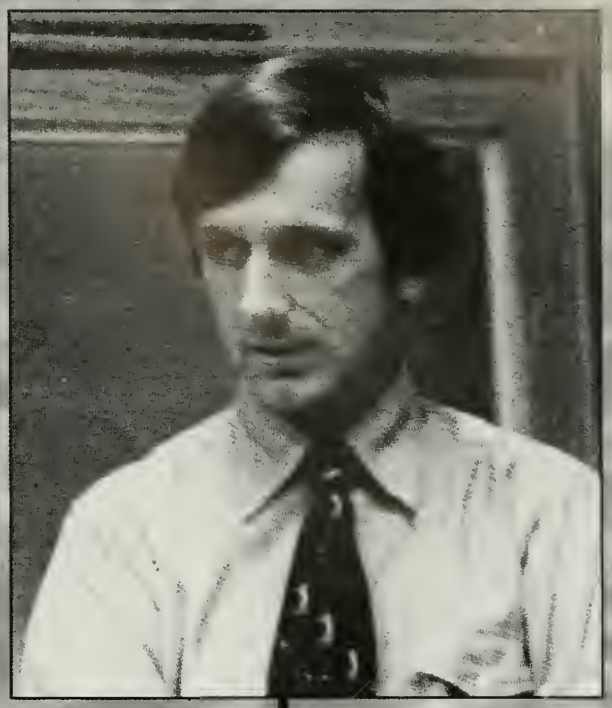

display her banner bright...

Sigmund Weis School of Business

Dean Brock

"There's no denying that the SWSB prepares students of all concentrations for the "real world" of business. The fact that all professors have real world experience is a definite plus, and another important benefit is the supportive and active business alums that help, not just financially. The professors help make contacts that matter, and they really care. There's no doubt that SU's School of Business produces quality education within the classroom and beyond."
~Cara Rosenberger, Senior

"The business school is great because most of the professors have real world experience, and that knowledge counts a lot in today's job market"
~Josh Craley, Senior

Management

S. Wilkerson, S. Polwitoon, D. Bussard, C. Cooper, W. Sauer, P. Dion, W. Ward, J. Brock

"The Management area is a close-knit group of faculty that care a lot about their students. It includes faculty with years of experience and real-world perspectives that they bring to the classroom. I have gotten to know the faculty and other students very well and I know those friendships will continue well past graduation."
~Jameson Troutman, Senior

"Dr. Sauer is the King of Marketing!"
~Jon Portzline, Senior

Economics

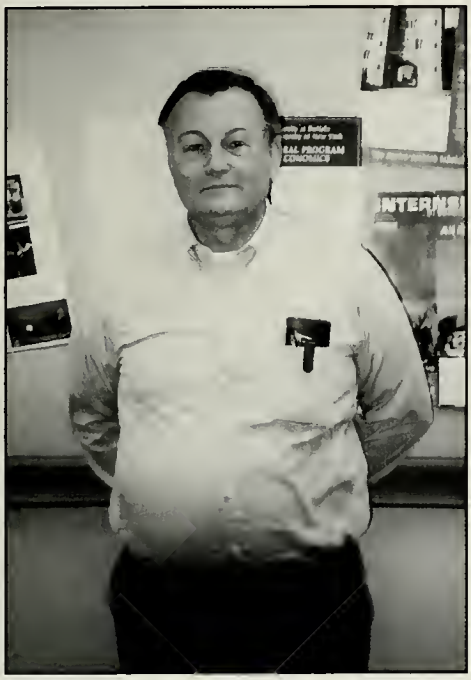

W. Fisher

O. Onafowora, A. Zadeh

"Dr. Fisher and Dr. Zadeh go beyond the classroom and are really there for students. Class was always good for a laugh or two as well."
~Brian Brooking, Senior

Accounting/ Information Systems

The accounting department does an excellent job of educating students, providing career advice, and preparing them for the exams and other requirements specific to the accounting profession. Dr. Habegger sets the tone as the head of the department with his willingness to get to know the students and help them in any way he can. The experience and knowledge possessed by the faculty in this department are phenomenal.
~Neil Crowell, Senior

R. Davis, J. Pomykalski, A. Hicks, B. Roussev, J. Habegger, G. Machlan, E. Schwan

School of Natural and Social Sciences

Dean Winegar

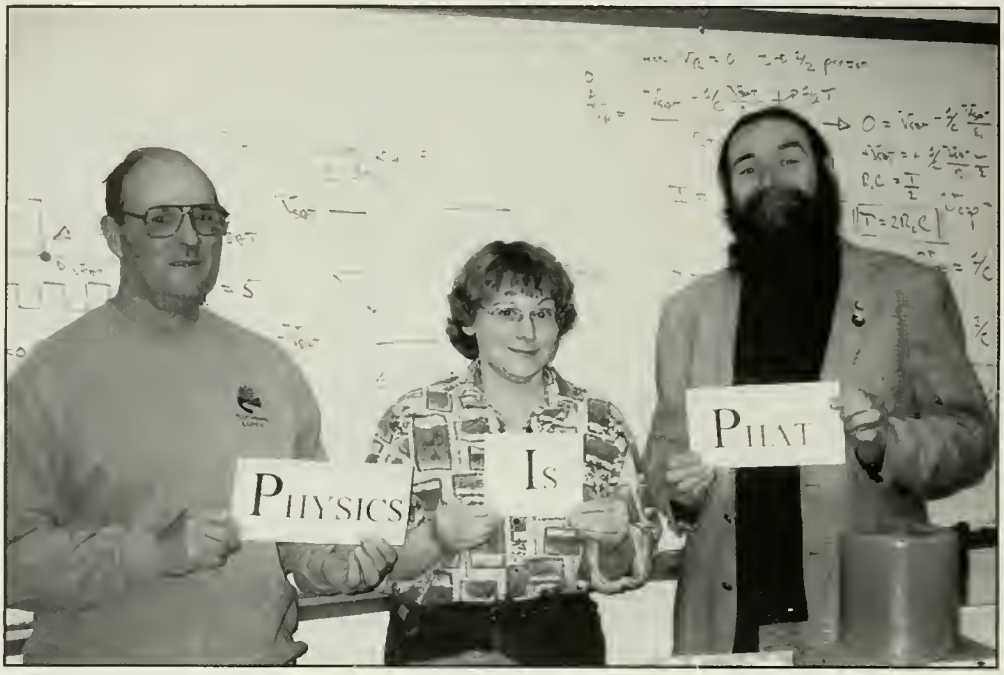

F. Grosse, L. Dake, R. Kozlowski

Physics

Geological/ Environmental Science

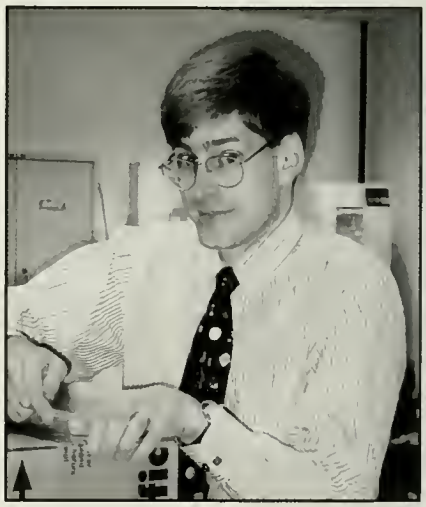

J. Elick, D. Ressler, B. Hayes

Dr. Elick
"Incidently..."
"Oh my God yeah"

Dr. Hayes
"This IS a four hundred level course..."
"Hey gang it's great to be here today..."
"Top of the mornin' to ya"

Dr. Dan Ressler
"...in no way be misconstrued as my having a heart or soul..."
"Rah, Rah for Ethanol"
(after filling the boards with equations) "By the way there is a computer program that will do this all for you"

~Gordon Layfield, Jr., Senior

Biology

"The biology major has been a tremendous learning experience for me. Our department, through a rigorous curriculum, prepares well-rounded, thoughtful biologists who are well-prepared to take the lead in whatever field of biology they may choose."

~Branden Pfefferkorn, Senior

G. Boone, D. Richard, T. Tobin-Janzen, M. Peeler, T. Peeler, M. Persons

Chemistry

S. Waratuke, C. Janzen, S. Mayer, K. Miller

"I remember when I was a scared freshman going into my first semester of chemistry and how, even though I hadn't had a class with them, the professors knew who I was. Each year it gets even better: my small classes, independent studies, and research have allowed me to get a true education."

~Mindy Mueller, Senior

Psychology

Front: B. Lewis, G. E. Schwiekert Back: T. Martin, M. L. Klotz

" I am so happy to have been in the psychology department here. The professors are amazing and don't limit their involvement with their students to academics, but are always available to help you with any problems you might be having. They are a credit to the field."

~April Thomas, Junior

Math/Computer Science

Front: C. Harrison, R. Tyler, K. Temple.
Back: J. Graham, K. Brakke, J. Handlan, W. Miller.

"Dr. Kenneth Brakke, Computer Science department head, has helped me learn vast amounts of information during my four years at SU. Teaching with a combination of theory and hands-on experience, Dr. Brakke allows students to learn both ends of the computer science spectrum, making them well-rounded students and preparing them for life after college."

~Tim Weston, Senior

"I am very glad I was able to be a part of the mathematics department. In the last four years, I've seen professors leave, and new ones arrive. Never once did I doubt my choice of becoming a math major, and I owe that to my professors. They made class interesting, and if I ever had a problem, I knew they would be there to help me out. If I had the chance to do it all over again, I would still choose to be a part of the math deptartment."

~Lindsay Vose, Senior

Sociology/Anthropology

"The soc. department (as we affectionately refer to it) has opened my eyes to so many realities of the world we live in. The professors all have so much to offer students in each of their specialties both in and out of the classroom. They have helped me realize and solidify my priorities and have shown me what is really important in this world. The soc. department has truly been a major part of my SU family and I will miss it very much after graduation, but I'm sure the thoughts and ideas generated within the department will inspire many more generations of SU graduates like myself."

~Jen Engerer, Senior

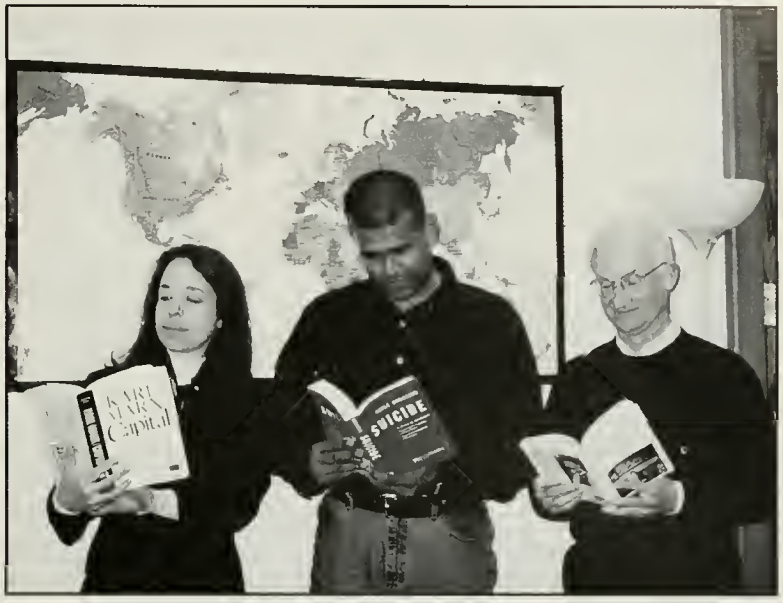

S. Jacobson, D. Ramsaran, and J. T. Walker.

A. Lopez, M. DeMary, J. Blessing , D. Schwieder

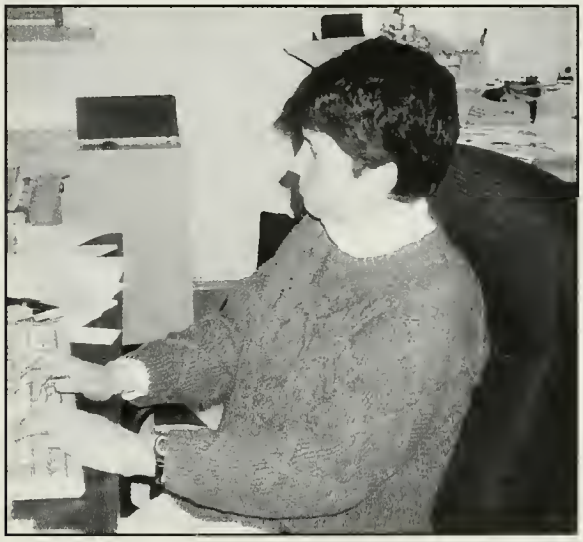

"I really enjoyed being a part of the political science department. It is small and it was easy to get to know everyone, including the professors. The four professors in the department always have time to help no matter what your problem may be. I don't think that I would have made it through the LSAT's or the law school application process without my advisor, Dr. Michele DeMary. She is an excellent teacher and friend!"

~Amy Purcell, Senior

Political Science

School of Arts, Humanities, and Communications

Dean Deabruna

Communications & Theater Arts

D. Kaszuba, J. Sodt, A. Rich, R. Metts, B. Romberger, L. Augustine, C. Hastings, K. DeFrancesco

"I once found myself stuck at a gas station unable to open my gas tank before a long road trip. All of a sudden, I see Professor Kaszuba. He helped me pry open my gas tank and lent me his screw driver for the weekend so that I could get back from the roadtrip with a full tank of gas. That's just the kind of guy Dave Kaszuba is — he doesn't just care about how his students manage in the classroom, but he also cares about how they manage in life."

~Scott Sempier, Senior

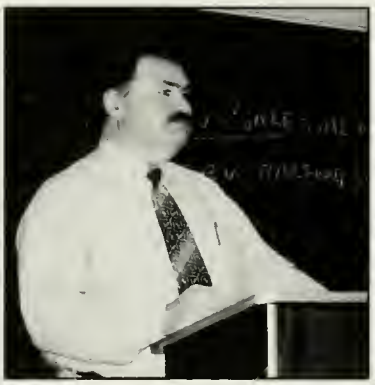

"The Theater Department is growing and developing so quickly. It's such an interesting and wonderful community of people with a tremendous amount of talent and energy. This group of people, both professors and students, create a very diverse family atmosphere that fosters not only the development of theater performers and technicians, but encourages and supports the evolution of caring individuals. It's a group of people I can say that I truly love."

~Aaron White, Sophomore

English

K. Mura, L. Roth, S. Bowers, A. Winans, D. Hubble, K. Bloom, G. Fincke, T. Bailey, K. Holmberg

"The professors in the English department are like an extended family... they're the dysfunctionally quirky aunts and uncles you always wish you had."

~Kurt Fawver, Senior

"What I think I like most about being a student of modern language is that when American students go abroad, we all bring back something different from the culture where we lived or visited. All of what we learn, no matter what the language or where we learned it, is equally valuable, and every new experience we have helps open lines of dialogue with ourselves and with other cultures. Knowing that I can communicate in a foreign language has already boosted my confidence even in my own native tongue, and I have a renewed, strengthened respect for people who come from different places and different backgrounds (whether it's people from the other side of the States or from the other side of the ocean)."

~Colleen Kennedy, Senior

S. Schurer, W. Cordero-Ponce, L. Martin, R. Mowry, S. Manning

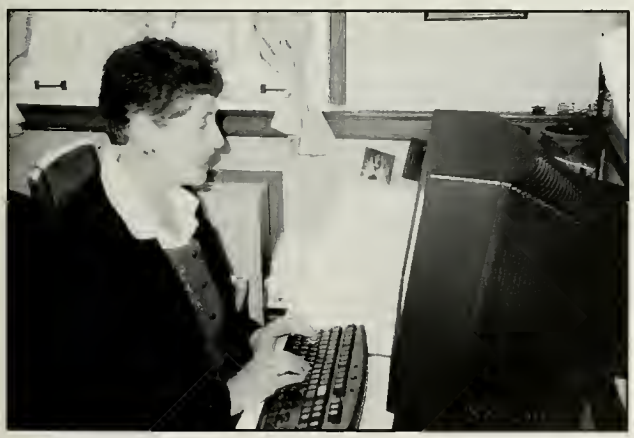

Modern Languages

Philosphy/Religion

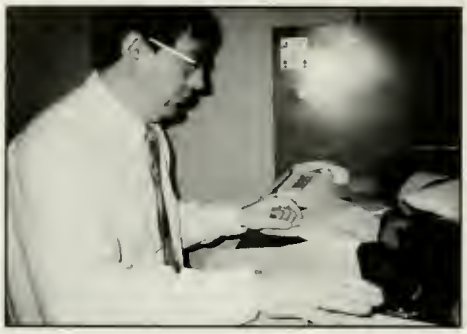

M. Radake, J. Whitman, D. Wiley

"I will take with me the heartfelt passion that I have seen from all of the professors in the Philosophy and Religion department. No matter what their thoughts are, they are ready to share them with you and help you grow as a result of that."

~Brian Beissel, Senior

History

R. Geise, L. Mcmillin, D. Imhoof, D. Housley, C. Fourshey

"The Professors of the History department are some of the best around. They are all incredibly intelligent and always willing to go the extra mile to make things more interesting or for that matter more understandable. Dr. Housely is one of the most caring professors, and he has had one of the most significant influences of my college career. Dr. Imhoof is one of the most charismatic teachers I have ever met, he tries to use modern ideas and issues to exemplify the past."

~Nicholas Henn, Senior

Education

P. Holdren, P. Martin, A. Reeves, G. Cravitz, B. Brownell

"The education department at Susquehanna University has provided me with a strong, unique program that has molded and shaped me as a future educator. The faculty's dedication is evident by the care and concern given to all students in order to prepare us for our future roles in the education system. They are always challenging students to grow professionally in order that we may leave our mark and improve upon the educational world."

~Cheryl Urquhart, Senior

Art

L. Mendonca

"However small, the teachers of the art department have stretched my skills and nurtured my visual expressions throughout the past few years. I believe I have taken huge strides and have gained tremendous confidence in my art work since working with this department."

~Melissa Cornet, Senior

P. Mattox

Music

V. Martin, S. Hegberg, N. Tober, C. Stretansky, G. Levinsky, D. Mattingly, P. Long, V. Rislow, J. Wiley

"To the faculty in the music department:
Thank you for your patience, guidance and wisdom during the last four years. You have helped me truly discover who I am and what I want to do during my life."
-Nathan Snyder, Senior

Bye Bye Dottie!!

After 35 years, Susquehanna University must say goodbye to one of their most respected and admired faculty members.

After graduating from Susquehanna in 1962, Dorothy Anderson returned to SU to begin her career as a member of the Student Life staff. During her tenure here, she has served as Dean of Women, Dean of Freshman, and Dean of Students. Additionally, she was a member of the National Alpha Lambda Delta Honors Society council for 14 years, in which she was the president from 1991-1997. This past fall she was named their Outstanding Advisor for the Year for 2001-2002. During her time at SU, Dean Anderson has influenced and touch the lives of many. Serving as the faculty adviser to the Student Government Association and playing a major role in first-year programs, Dean Anderson has taken an active role in the career of every SU student. Outside of the Susquehanna University community, Dean Anderson has served on the boards for SUN Home Health, Selinsgrove Area Youth and the United Way. In 1992 she became the Selinsgrove Rotary Club's first female member and in 1998, their first woman president.

The Susquehnanna University community will surely miss Dean Dorothy Anderson, and wishes her the best in the years to come.

Lovingly Dedicated To:

With our deepest sympathies, the Faculty and Staff section is dedicated to two very important members of the Susquehanna University community. SU will dearly miss Sachiko Kurihara Presser and Winifred Sabina Heim Shaheen.

Winifred Shaheen was the loving wife of Reverand Raymond "Padre" Shaheen, special assistant to the president, and a special part of the Susquehanna Community. Mrs. Shaheen will be greatly missed, but her spirit will carry on in the lives of those fortunate enough to know this extraodinary woman. "She enjoyed spending time with the many Susquehanna students and other friends in the university community to whom she and Raymond opened their home and their hearts," wrote President Lemons in a letter to the Susquehanna community. Susquehanna will miss Winifred's "beautiful smile" and "generous spirit." Thank you Winifred, for allowing us into your heart; you will be missed.

Winifred Sabina Heim Shaheen

Sachiko Kurihara Presser

A friend to all, Sachiko had a special relationship with generations of international students, faculty, and visitors whom she welcomed, advised, fed, and nurtured over the years. We will remember Sachiko for her kindness, generosity, sense of humor, and spirit of adventure which made her such a valued friend, mentor, and coworker. Sachiko began work at Susquehanna University in 1962 and retired as the University's supervisor of General Services in 1995, after 33 years of service. In 2001, Sachiko provided the funds to create the Presser International House as a home for international students and the special programs that support their needs and enhance the understanding of other cultures for the entire campus.

Faculty Candids

Apfelbaum Hall

Bogar Hall

Fisher Hall

Heilman Hall

Selinsgrove Hall

Steele Hall

Residence Halls

That all may know of Old S.U.

She stands for God and right...

Aikens

"Diversity"

"The beauty of Aikens is that you can have peace and quiet or fun and laughter at any time. It really ties together the whole college experience."

- Allison Powell, HR

"Hassinger is a really community-oriented building and as a senior, it allowed me to interact with a new generation of SU students."

- Megan McMullen, HR

"Sociable"

Hassinger

North

"Girls Just Wanna Have Fun..."

This year North has been more active than ever, a majority of freshman residents have brought a new life to the building and the first floor lounge is always bouncing with food, laughs and tae-bo.

-Emily Jaworski, HR

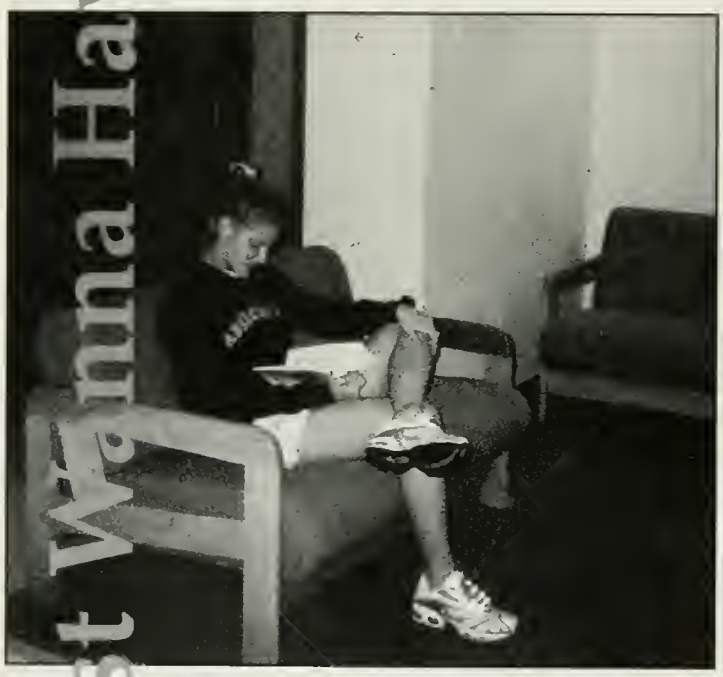

Reed

"Smiling faces, memories, happy times and friends are what you find here. A strong sense of community and respect for each other and our building are what makes Reed Hall a rockin' place to live."

-Emily Davis, HR

Community

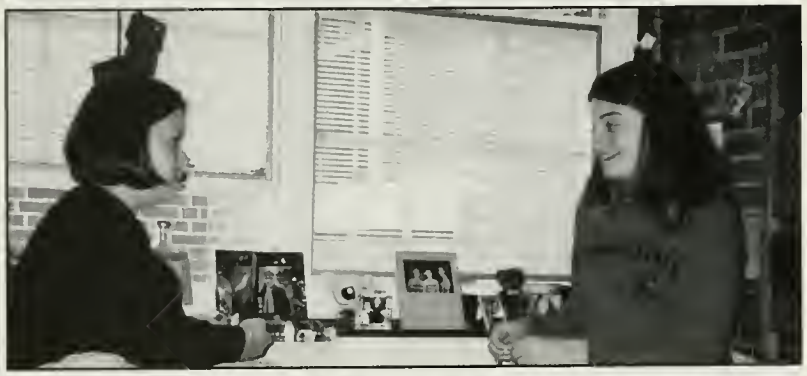

"It's nice being in a relaxed environment. Sassafras provides a unique community living experience for upperclassman at SU."

-Stephan Bealer, RA

Sassafras

Seibert

"In Seibert, the residents really get to know each other. Each quad has a close-knit family and when the project houses and residents come together, they combine to make one big family."

- Max Ross, senior resident

One big family

Smith

"Smith Hall is always busy and very exciting as people experience college for the first time. I like meeting the residents and seeing them grow and develop over the course of the year."

- Jameson Troutman, H.R.

"Exciting

"West Hall is an old building with a prehistoric heating system that looks like an atom bomb. The building itself has a confusing shape for visitors. The personality of the residents is upbeat with a lot of activity later in the evening especially on Thursday, Friday and Saturday nights."

-Jesse Lausch, RA

West

University Ave.

University Ave. is the home away from home for students involved in Greek life or the project housing system. A mix of faculty and staff houses and student buildings makes this avenue the place to be. Houses include Acts 29, The PEP Team, Presser International House, PLAY, WomenSpeak, America Reads, and DEUCE. Greek houses on the Ave. include, Alpha Delta Pi, Sigma Kappa, Kappa Delta, Zeta Tau Alpha, Phi Sigma Kappa, and Sigma Phi Epsilon as well as Phi Mu Alpha and Sigma Alpha Iota, the music fraternity and sorority.

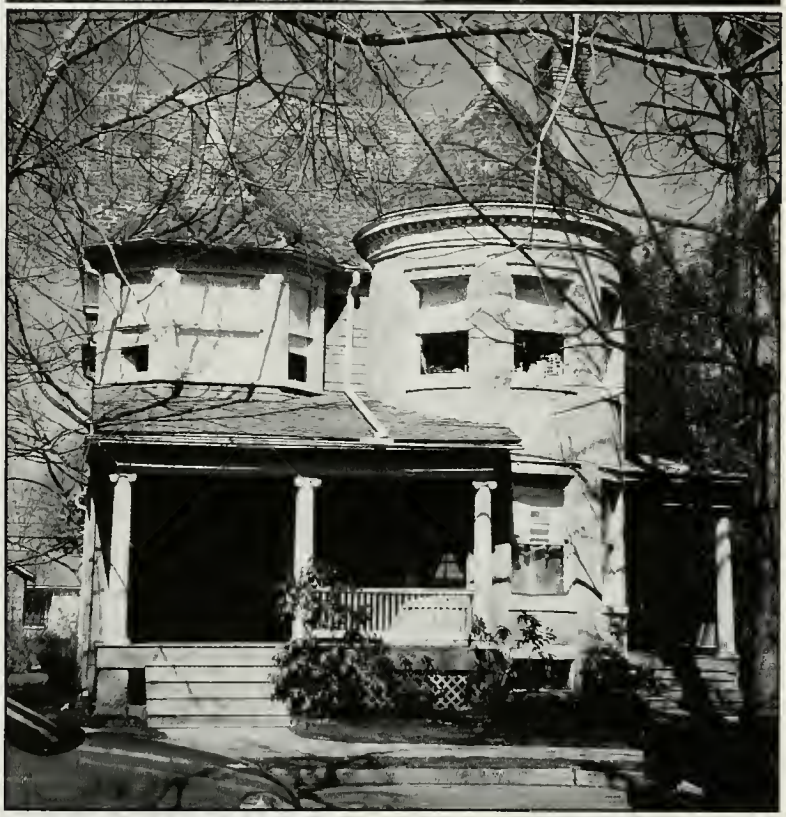

New for the 2001-2002 academic year, Susquehanna provided upperclassmen with an alternative housing option on the newly renovated Liberty Alley. Liberty Alley consists of multiple apartment complexes complete with a full kitchen and convenient parking for the students enjoyment. Liberty Alley is a great alternative to living off-campus!

Greek Life

Of Susquehanna now we sing,

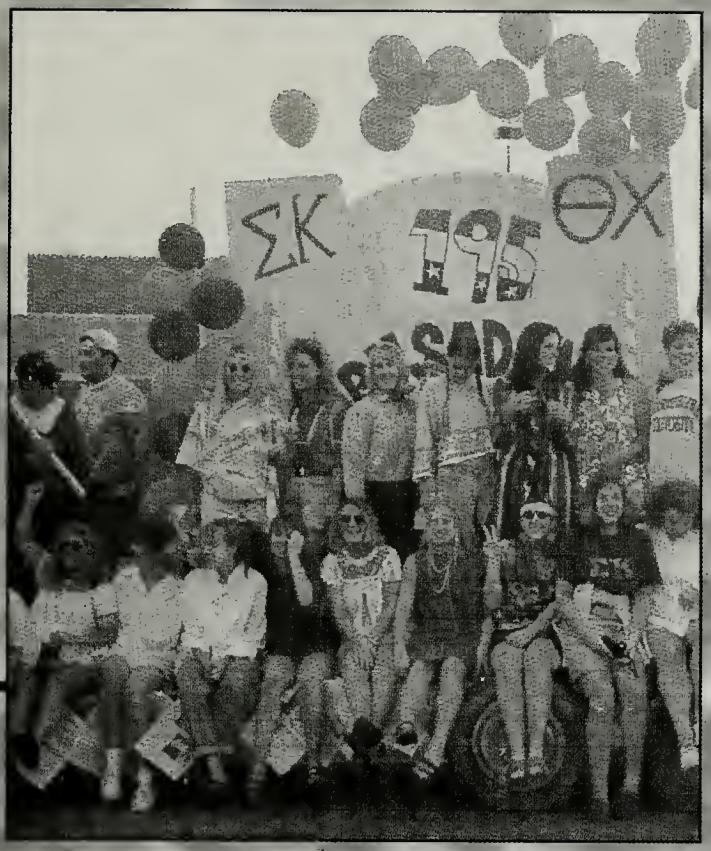

Let Susquehanna's praises ring...

Greek Candids

γρεεκ ψανδιδ

ΑΔΠ ΚΔ ΦΜΔ ΦΣΚ

ΣΚ ΣΦΕ ΘΧ ΖΤΑ

Alpha Delta Pi

Kappa Delta

Phi Mu Delta

Phi Sigma Kappa

Sigma Kappa

Sigma Phi Epsilon

Theta Chi

Zeta Tau Alpha

Greek Week

Marker Wars

Mr. & Miss. SU

Greek Olympics

Air Band

No matter the letter... we're all greek together!

Sports Section

Loyal to her by night and by noon,

We'll raise the orange and maroon.

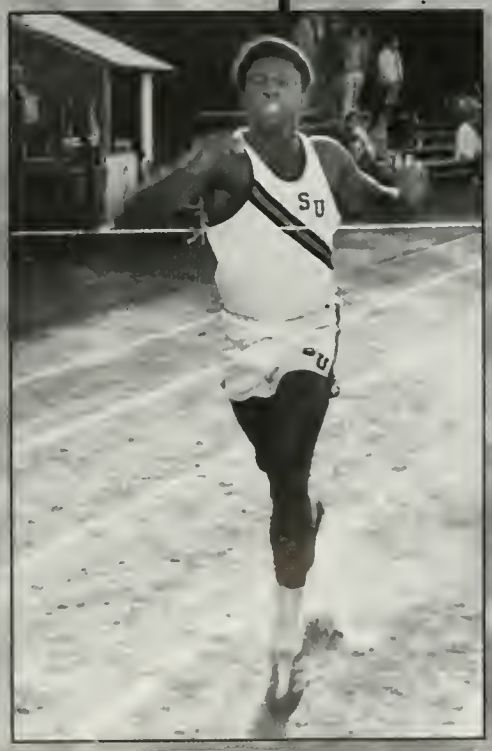

Football

2001

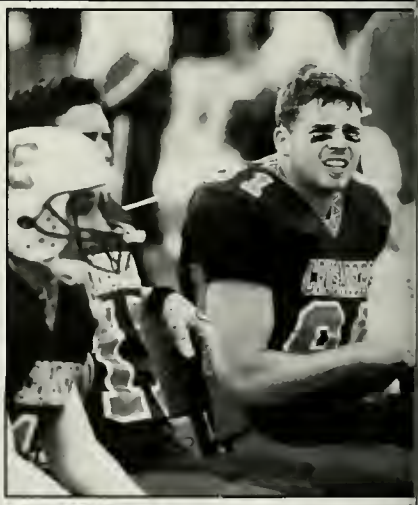

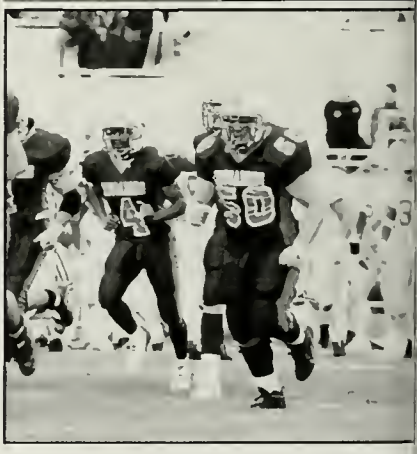

(Numbers identify players): #1 Senior captain Troy Sosnovic. The team enthusiastically takes the field. #32 Freshman Jason Eck. #28 Junior Jon Dvorshock. #81 Junior John Smith. #4 Senior Antonio Nash. #50 Sophomore Matt Ellis.

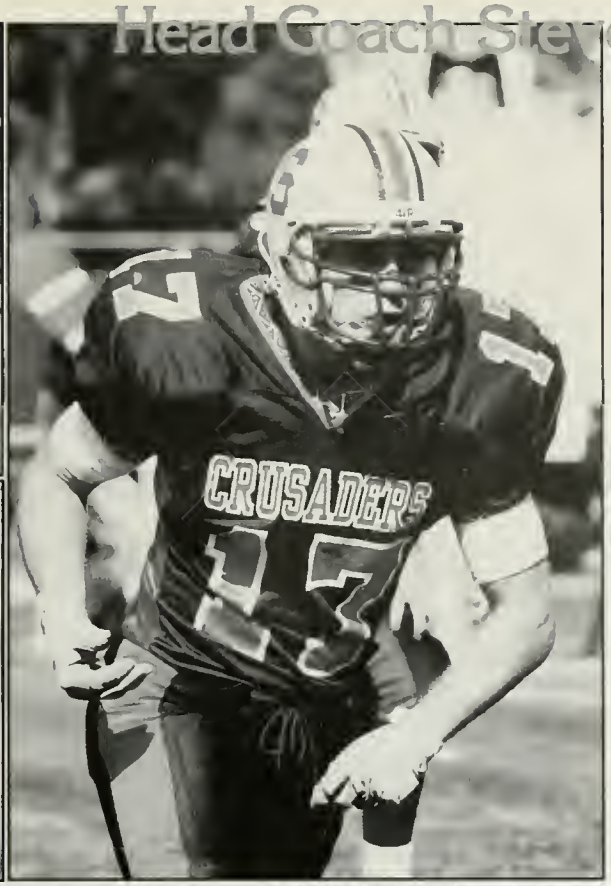

Head Coach Steve Briggs:

"Record-wise the season was not a great success, especially when we are used to winning, but as a coach- this was one of the most satisfying years that we have ever had. Each day every guy came out, competed, worked their tails off, and most importantly, got better."

"While our win-loss record was a disappointment, I feel that the team kept battling and did not quit at any point during the season. Ending the year with two big victories was also a nice way for the seniors to end their careers."
Mike Bowman- Junior Tri-Captain

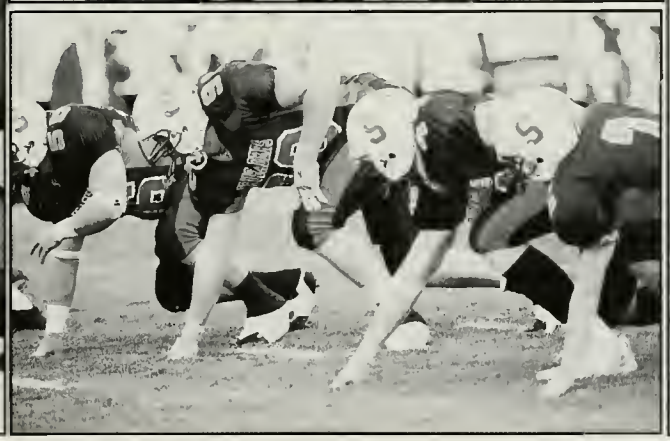

The SU defense congratulates each other. #17 Junior Tim Ronchi. #4 Senior Antonio Nash. #14 Junior Tri-Captain Mike Bowman. #5 Senior Tri-Captain Dominick Desteno. #8 Senior Tom Kay. The Crusaders get ready to block their opponent's kick.

Football Cheerleading

"Our squad was very young this year with only three seniors, myself, Alicia Duceman, and Angela Gentile. Altough the squad was young, all the girls were very talented including the four new freshman, making new and more difficult stunts possible. Many of the girls were very versitile, allowing us to change from game to game. Our new coach, Christa Snyder, was very dedicated and brought in good ideas. Combining these elements, our squad worked really well together and had a successful season."

Co-Captain Tiffany Noble

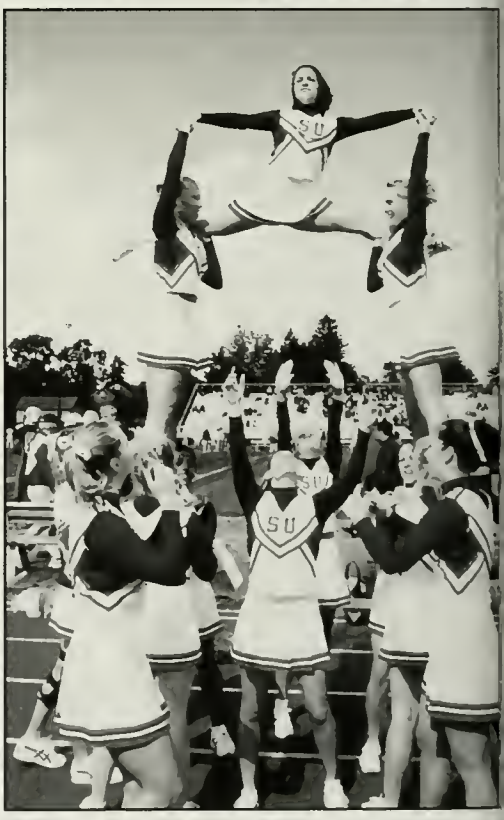

(TOP): The cheerleading squad is very enthusiastic. (Bottom Left): Jackie Sears, Jen Lagana, and Kelly Doer fly for the crusaders. (Bottom Center): SU parents join the cheering section. (Bottom Right): A crusader pyramid.

From left to Right): Senior Captain Angela Gentile. Senior Alicia Duceman. The Crusader band led by Matt Cornish. Allison Henricks shows her school spirit. The Caped Crusader. This build is standing tall. The girls in action. This cheer is led by Senior captains, Tiff and Ang.

Men's Soccer

"Although we didn't win as many games as we should have, we were in every game and played some of our most attractive soccer since I've been here. Key injuries at inopportune times really hurt us. The seniors were my first recruiting class and I wish them best of luck in their lives after SU. We are hoping to bounce back again in 2002."

Coach Jim Findlay

(Number Identifies Players): #3 Jason Zeisloft. #11 Senior Captain Lou Salgado. #5 Senior Matt Bardar. #21 Senior Beau Heeps. #4 Senior Captain Brad Levine, #8 Sophomore Captain, Denis Hogan. #9 Senior Mark Wells. #7 Senior Aaron Zeisloft. Goalie, Senior Pat Quillian. #2 Pete Swartz. #13 Geoff Dike. #23 Brad MacKeverican.

Women's Soccer

"The women's soccer team went 10-6-1 this season. Additionally, we were 3-4 in the Commonwealth Conference. This was the best record in Susquehanna history for the women's team. The talent level and work ethic that the team put forth this season was amazing and was what helped us achieve this accomplishment."

Co-Captain Kim Anderson

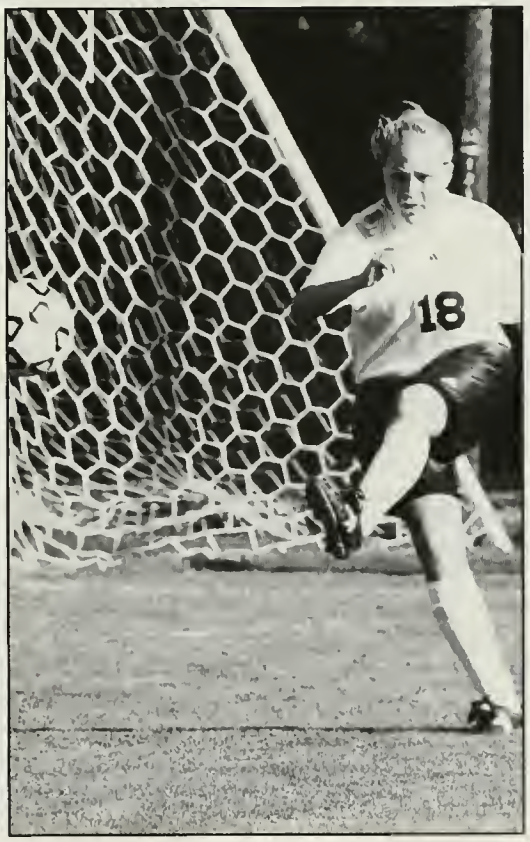

(Numbers Identify Players): #8 Junior Co-Captain Christy Smith. #2 Senior Co-captain Kim Anderson. #4 Senior Katie Sonnefeld. #3 Junior Julie Augustin. #11 Freshman Lindsay Nevins. #13 Freshman Danielle Zabrowski. #14 Freshman Kate McMaster. Sopomore Goalie Melissa Karschner. #18 Freshman Jackie Lawlor. #9 Junior Kristin Abernethy.

Cross Country

"This years team proved both as a group and individually that we have what it takes to make it to the next level of competition. We were very excited that Kim, Ryan, and Mike made it to the national level as representatives of SU. I feel honored and privilaged to be part of a team with such a strong heart and love for running, determination and the will to win. It will be difficult to replace the leadership and character of our senior captains; Delina, Kim, Mike, and Jake."

Tri-Captain Erin Colwell

1.Kim Owen and Delina Cefaratti run the last mile together. 2.Ryan Gleason runs to victory. 3.Erin Colwell pushes to the end. 4. The crusader ladies get out to a great start. 5. Jake Trevino works on catching other runners. 6.Tyson Snader stays strong until the end. 7. Ladies getting ready for the gun.

1.Katrina Emery pushes up the hill. 2. Megan Marquette runs to the finish.3. Amanda Phillips pushes towards the finish. 4. Delina runs strong. 5. Ryan Gleason and Tyson Snader lead the pack. 6. Sarah Kaufhold heads for the finish line. 7. Angela Luino and Lauren Wlazlowski race through the last mile. 8. The crusader men have a nice start. 9. Kim Owen runs hard to the finish. 10. Mike Lehtonen stays ahead of the other runners.

Field Hockey

" 'Desire is the key to motivation, but it's the determination and the commitment to an unrelenting pursuit of your goal- a commitment to excellence- that will enable you to attain the success you seek.' I chose this quote to sum up our season, this year was statically rough for us but I have never been on a team that has had more heart. It was that heart that made our season a success."

Tri-Captain Kylie Cook

(From Left to Right): #15 Senior Tri-Captain Forward Jeannie Yarrow. Goalie Senior Tri-Captain Kylie Cook. #3 Senior Tri-Captain Defender Sa Fuller. #4 Junior Forward Katie McKeever. #21 Senior Forward Lisa Palladino. The Junior Class at the William Smith tournament.

From Left to Right): The senior girls pose for a picture. #13 Junior Defender Lauren Barcaro. #12 Sophomore Midfielder Jodie Dottery. #17 unior Forward Leah Baylor. #26 Junior Midfielder Lindsey Barr. #8 Junior Midfielder Megan Patrono.

Women's Tennis

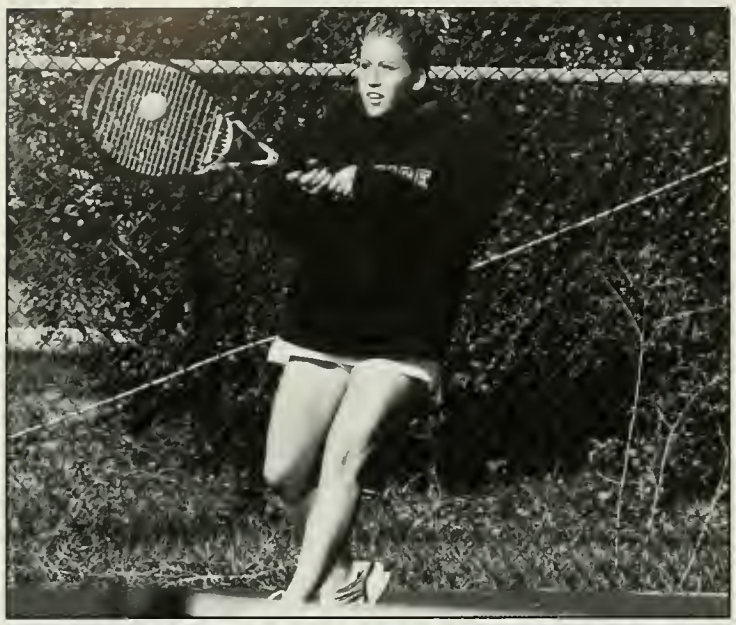

"It was so exciting to be part of such a talented team this past season. We played 100% every match, but we had the best time in the world while we did it. Our team is young and enthusiastic, so I can't help but say that the future looks promising."

Tara McHugh

(From left to right): Junior Cyndi Schlier. Junior Kelly Moritz. Sophomore Tara McHugh.Freshman Sarah Lampe.

Left to Right): Coach Jordan watches the team. Freshman Tamara Cypress. Junior Carly Kellett. Junior Emily Kurtz. Freshman Devin Gross.

Women's Volleyball

(From Left to right): The team in action. Senior Captain Lydia Steward. #7 Sara Weaver. Junior Nicole Azar.

Finishing the season with a record of 23-8, the Women's Volleyball team had the highest winning percentage in school history (.742). Led by the seniors, the Crusaders finished third in the Mid-Atlantic Conference. Helping the Crusaders to their success was Freshman Kerri Eshleman, who was twice MAC Player of the Week, received the Rookie of the year award. Finishing his coaching career, Bill Switala is the winningest coach in school history.

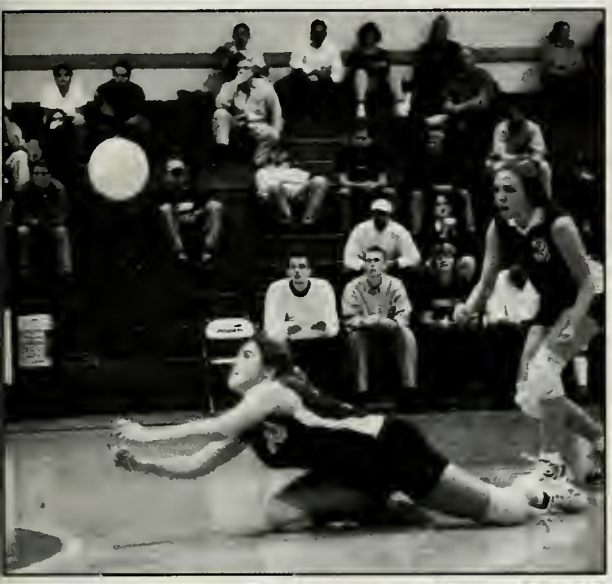

Captain Lydia Steward

(From left to right): Junior Becki Bert. #10 Natalie Costa. Freshman Marissa Gaulton. Freshman Liz Kelley. The team in their pre-game ritual. #9 Kerri Eshleman.

Men's Basketball

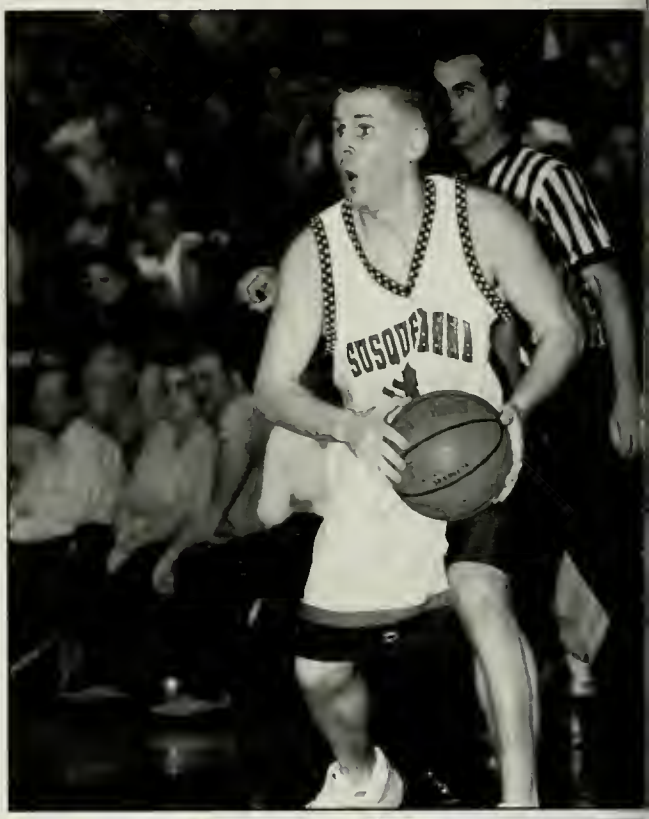

"Our season was up and down. It started off slow, due to a young team. But as the season progressed we started gaining more confidence and we started learning what it takes to win. The team started to see how hard we had to work everyday in order to be successful. We know that we have talent and are not satisfied with just making the playoffs. A lot of people set up their game as the year went on. Major contributers were Tim Hurd and Zigmus Kaknevicius the only Juniors on the team, Sophomores Nick Griffths, Dan Rathmell, Chris Zimmerman, Phil Sander, Rob Okonak, Glen Wenrich, and Freshman Bubba Mills. We had a pretty good year, but it was inconsistent in our eyes. We are working very hard in preperation for next year, and our expectations are set much higher."

Captain Chris Zimmer

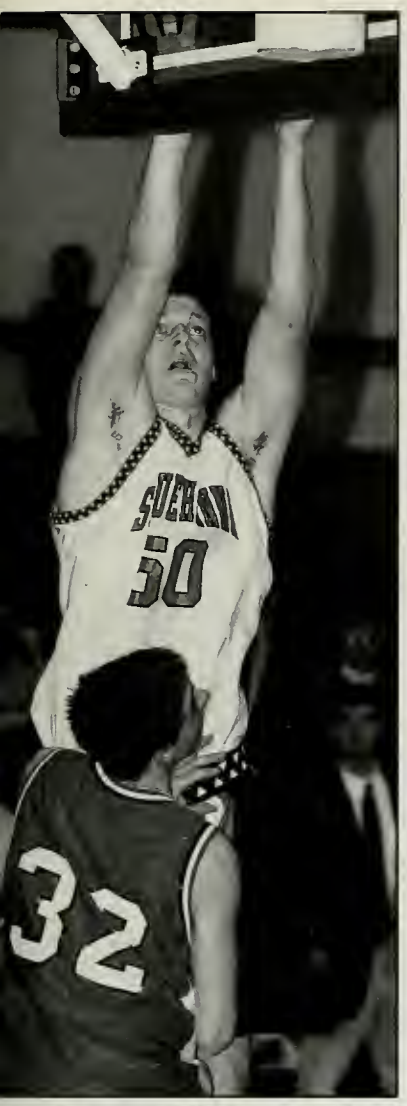

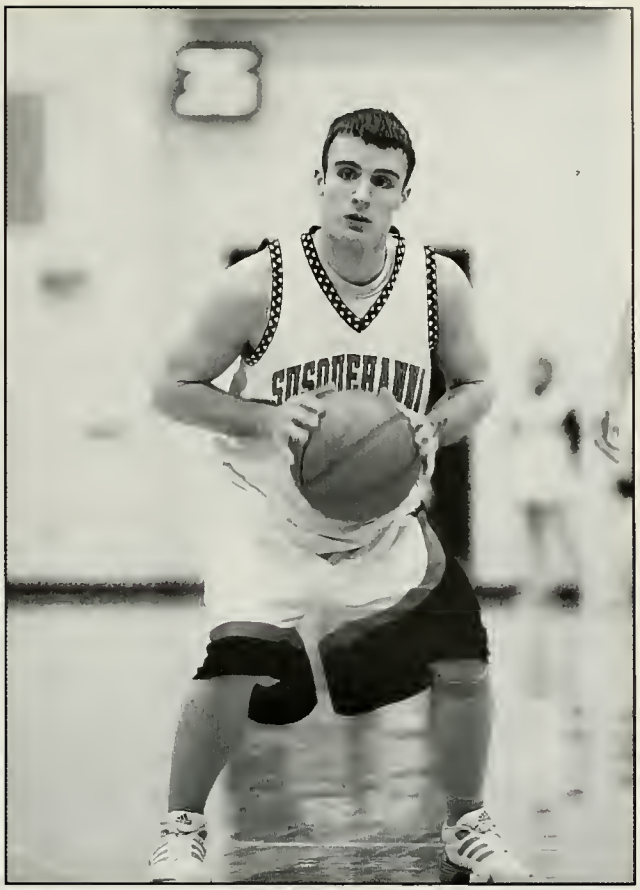

#10 Junior Tim Hurd; #3 Sophomore Rob Okonak; #25 FreshmanJeremy Mills; #50 Junior Zigmas Kaknevicius; #44 Sophomore Phil Sander; #22 Sophomore Captain Chris Zimmerman; #40 Sophomore James Barile; #33 Sophomore Dan Rathmell.

Women's Basketball

Freshamn Christine Lizzi; The Crusaders take a break. #14 Junior Allison Ream; #20 Freshman Courtney Sokol; #30 Junior Emily Kurtz; #21 Junior Shannon Baker; #13 Senior Captain Amy Harrington; #12 Junior Maggie Endler

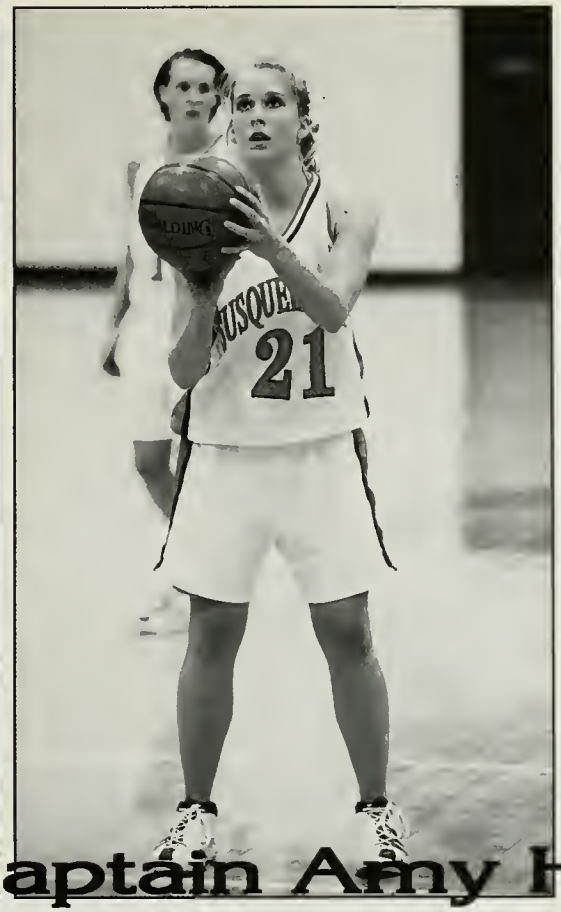

" This season didn't turn out exactly how we would have wanted. We trained really hard and expected to do better. Even though we didn't win every game, every time we stepped out onto the court we gave it our all. Being the only senior and captain, I was kind of disappointed in our season but the friendships I made with my teammates and all the wonderful memories we have is what I will remember most."

Captain Amy Harrington

Basketball Cheerleading

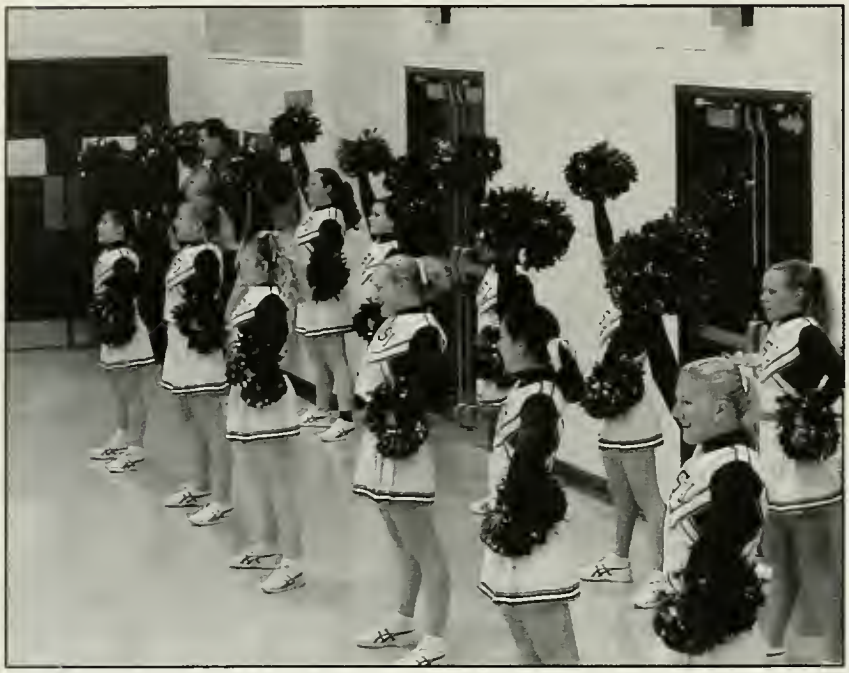

(From left to right) The girls cheer during a big game. Coach Kathleen Lybarger with daughter Olivia. The team takes time for a smile. Jackie Sears, Jen Lagana, and Ashley Elser fly for the crusaders. A dual trophy. Another crusader pyramid.

Captain Angela Gentile

"The basketball season gives us a great opportunity to work on improving our stunts. Building is one of our greatest assets as a team. We are lucky enough to have a really dedicated group of girls. They are always willing to push themselves to get better. It's hard to believe that this is my last year, I feel so glad to have been able to share it with such a great group of girls."

Men's & Women's Swimming

"Swimming at Susquehanna is so much more than just being an athlete. There is a level of respect, friendship, and support between teammates that you don't see on other teams. I have never been more proud to be a member of an athletic team or more honored to serve as a captain."

chael Pfeiffer

(From left to right) Seniors; Anja Santiago, Val Bodam, Mike Pfeiffer, Kristy Truitt, Michelle Thurslic, Michelle Badorf, and Bridget O'Malley. Sally English, Jamie Ebert, and Jen Roth cheering. Sophomore Trevor Reeder. Senior Val Bodam practicing starts. Wade Znosko, Mike Pfeiffer, Derek Dionisio, and Jon Illuzzi at MAC Championships.

From left to right) Team picture in Ft. Lauderdale, Florida. Junior Jesse Lausch. Senior Kristy Truitt. Junior Nicole Kadingo. Sophomores Jess Rogers, Kristina Myers, and Dan Longo. Sophomore Derek Dionisio. Sophomore Tony Davis.

Winter Track

"I really enjoy the indoor season because it not only lays a good foundation for the outdoor season physically, but it provides a foundation for the team's unity and comradery."

Tri-Captain Beau Heep

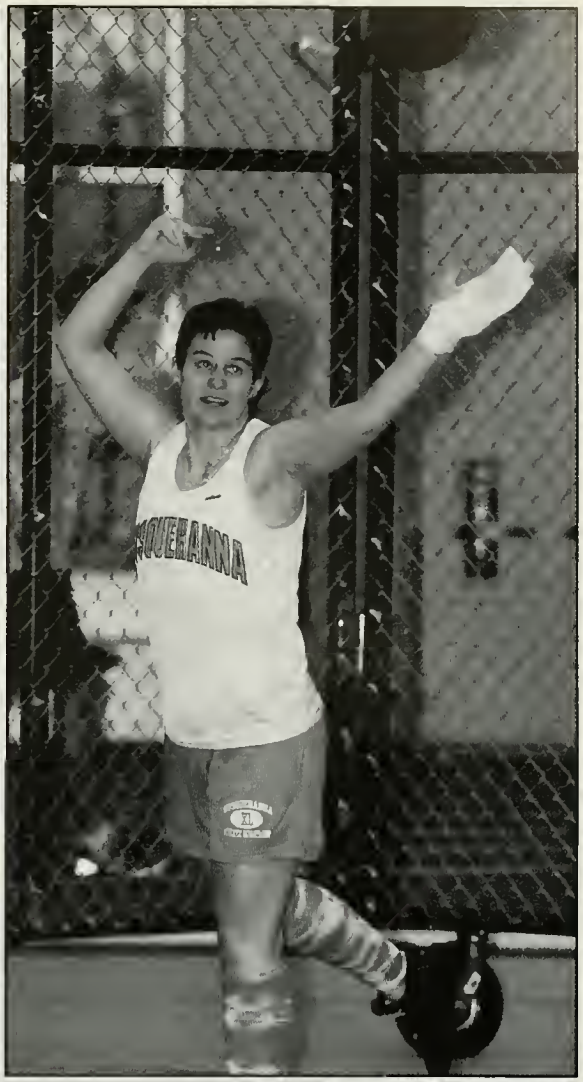

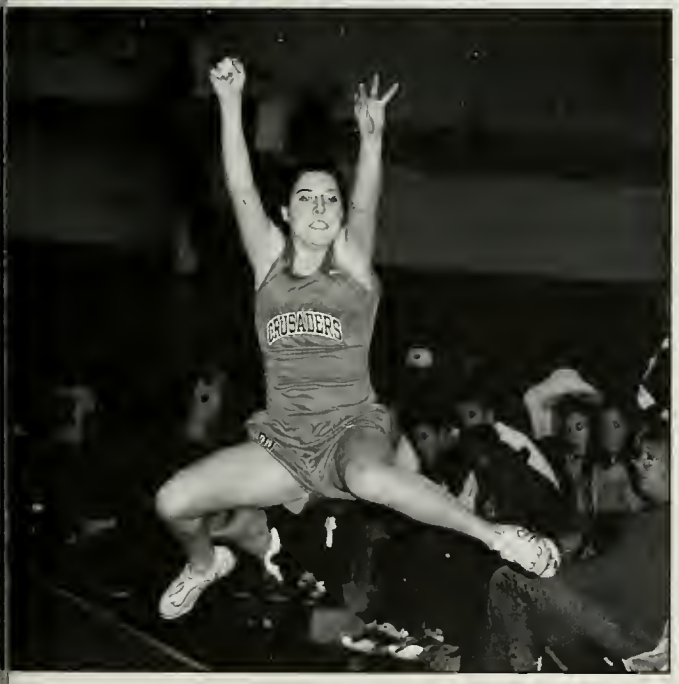

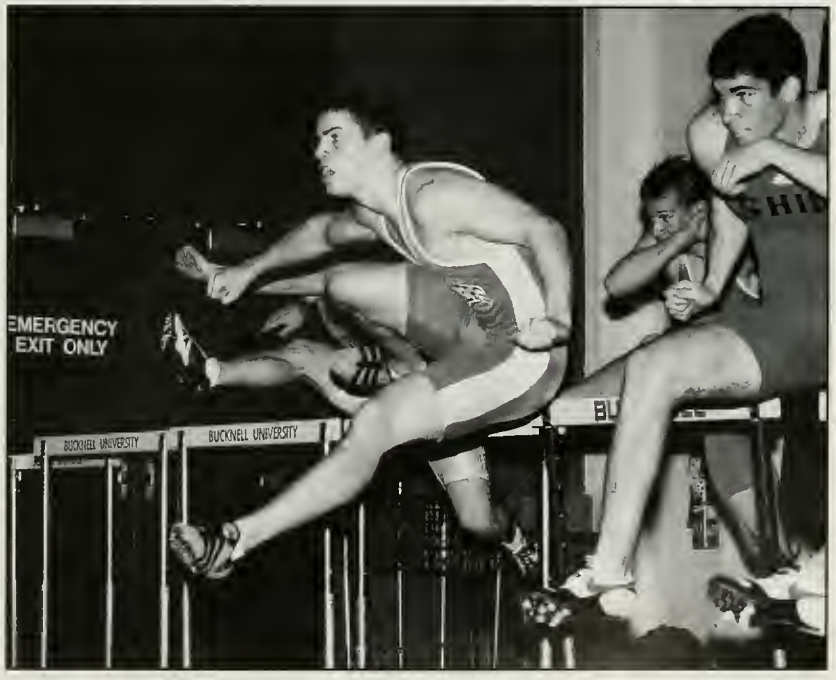

From left to right): LEFT PAGE Senior Captain Beau Heeps; Kristi Koch; Ryan McGuire; Matt Lowe; Kyle Boudreau; Senior Captain Kim Owen; Liz Harker. RIGHT PAGE Erin Colwell; Jordan Rawlins; Chrissy Schoonover; Jen Lockman; Captain Megan Patrono and Ashley Eyster; Ellen Mull; Senior Trever Fike.

Baseball

2002

"Unfortunately our batting was weak this year and that led to a dissappointing season. Our lack of experience really hurt us. Our main strength was strong pitching. This season we had a lot of young guys step up to fill important roles. With such a young team the future looks good."

Captain Travis Zook

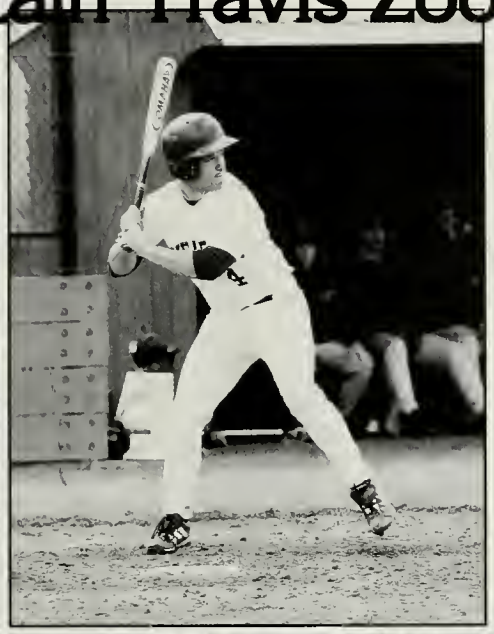

Left page (From Left to right) Scott McQuiggan; Sean Gardner; Captain Travis Zook; Clay Nixon; Right Page (From Left to Right) Ben Clift; Gerohn Lanns; Nate Trick; Bob Haile; Coaches Noonan, Briggs, Bowers

Softball

2002

Left Page (From left to right) Allison Ackerman; Shelly Zimmerman; Shana Lalo; Kelly Thompson;Teresa Ely; Right Page (From left to right) Melissa Bird; Erin Nittinger; Gretchen Anderson; Amy Kleman

"The main goal of the SU Softball team is to return to the Commonwealth Playoffs and win. After an early exit from last year's tournament, we have been working hard all year so we can bring home the first ever softball championship. The team really plays well together and has continued that success throughout the post-season."

Captain Erin Nittinger

Men's Lacrosse

"This season we proved that we could play with high caliber teams and we continued to win more games than ever before. More importantly, we established an attitude and a personality for the S.U. men's lacrosse program and came together as a team."

Captain Evan Dresser

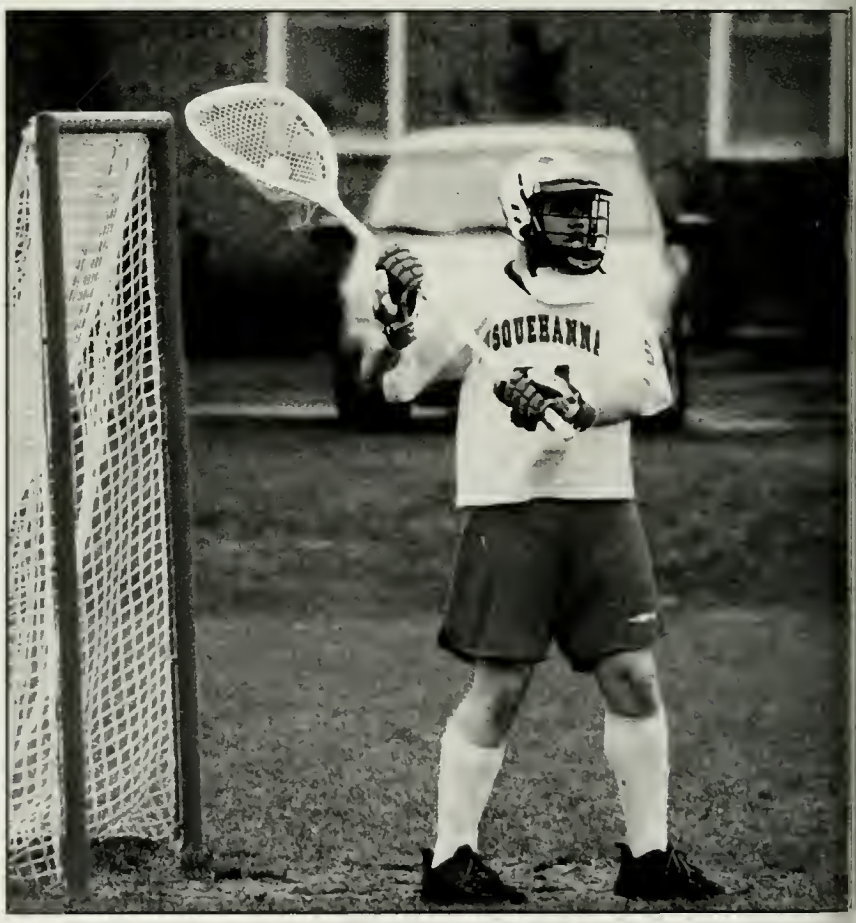

(From left to right) Team huddle. Sophomore Scott Hodgson. Sophomore goalie Chad Denlinger.

(From left to right) Senior captain Dave Howard. Freshmen Danny St' Ours. Junior captain Andy Nadler. Scott Hodgson and Junior Bill Heinzelmann. Team celebrates after a goal.

Women's Lacrosse

(From left to right) Junior Kelly Smith. Senior captain Katie Sonnefeld. Sophomore Jess Robinson. Freshman Courtney Speaker. Junior Katie Hess.

"I have had the pleasure to play for the lacrosse team for four years now and each year we are amazing. Every player on the team is so special and brings such amazing qualities to the team, whether they are on the field or off the field. This team has been through a lot and regardless we show who we are and that no matter what we will rise to the challenge. I am so proud that I can say I play for the Susquehanna University Women's Lacrosse Team, it has truly been an honor and I will cherish my teammates and these memories forever."

Captain Liz Cipoletti

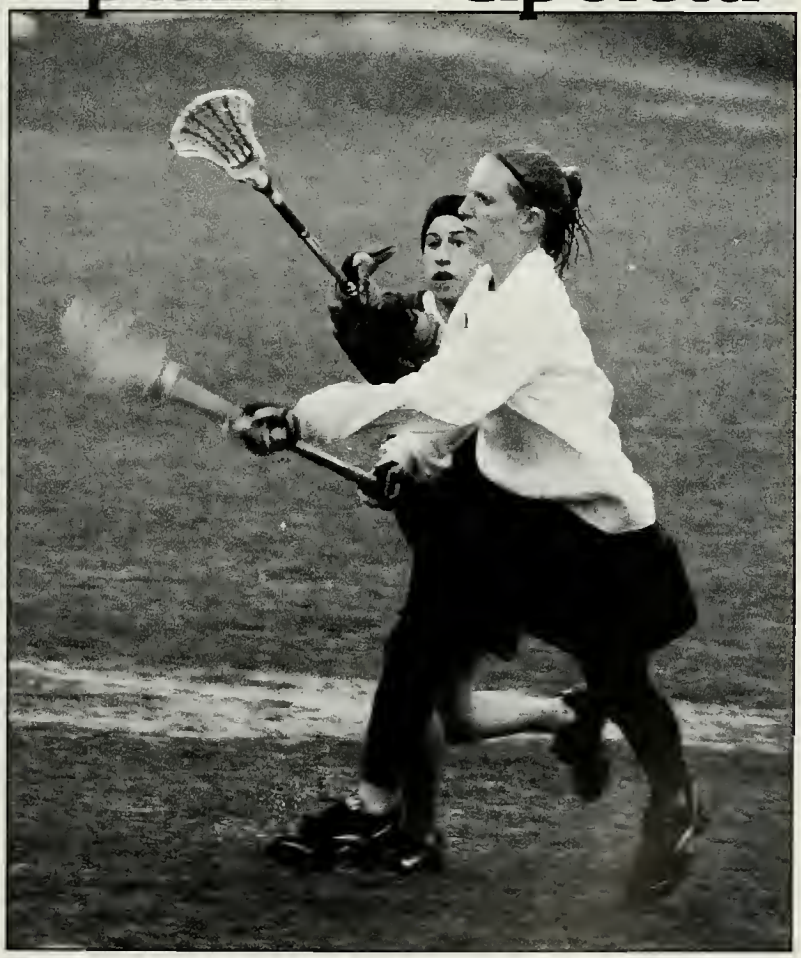

(From left to right) Junior Kat Geiger. Fresheman Kara Hall. Senior Krista O'Brien. Sophomore Cindy Fox, Senior captain Liz Cipoletti, Sophomore Kristen Calabree, and Junior goalie Giulia Umile.

Men's Track & Field

"Our accopmlishments on the track pale in comparison to accomplishments off the track. The real victories on our track team are friendships, personal growth, and being part of something bigger than the individual. The shame is that medals cannot be given for the true victories of our team."

Captain Matt Shaffer

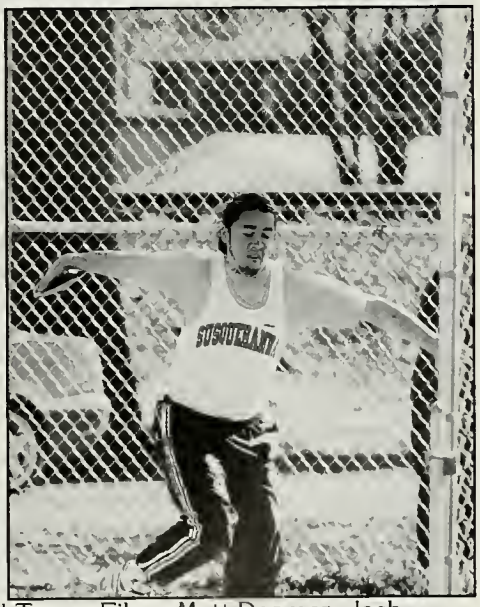

Left page: Jason Ward. Captain Beau Heeps. Matt Lanning. Trevor Fike. Ben Enders and Trevor Fike. Matt Deamer, Josh Zimmerman, Steve Turzanski, and Cris Delbaugh. Mike Lehtonen.

Right page: Captain Matt Shaffer. Josh Zimmerman. Mike Sobotor. Matt Graf and Ben Enders. Aaron Fairbanks. Ryan Bell. Kyle Sanders.

Women's Track & Field

From Left to Right: Alison Ream; Jen Minnig; Senior Kylie Cook; FIRST PLACE!; Erin Colwell; Shannon Barnett; Senior Captain Kim Owen; Casey Kaufman

"This season has been one of the most successful seasons that we have had in recent years. Finishing in second place overall at the Middle Atlantic Conference championships shows the amount of hard work and dedication that every single athlete put into the season. Much of our success is the result of a talented group of freshmen and of our four wonderful seniors; Charlotte Gould, Kim Owen, Delina Cefaratti, and Kylie Cook. Not only can our success be measured in terms of events won, but in the way that we came together as a group; supporting each other and forming lasting friendships."

Captain Megan Patrono

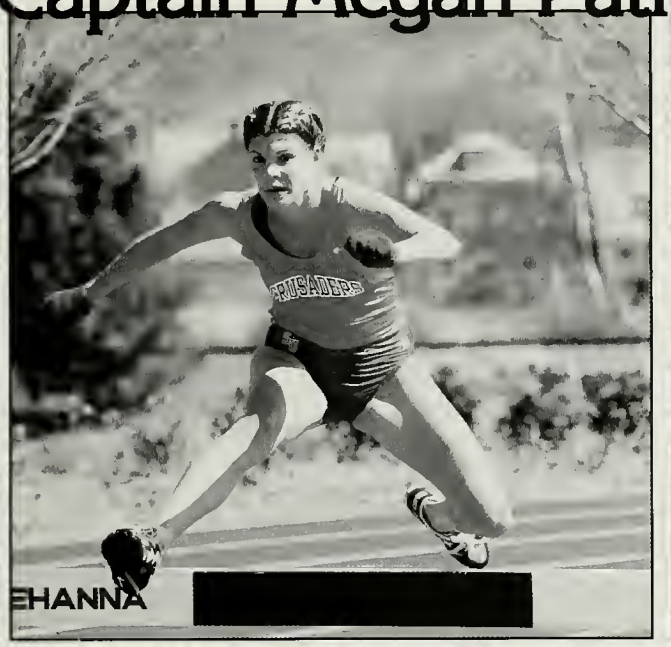

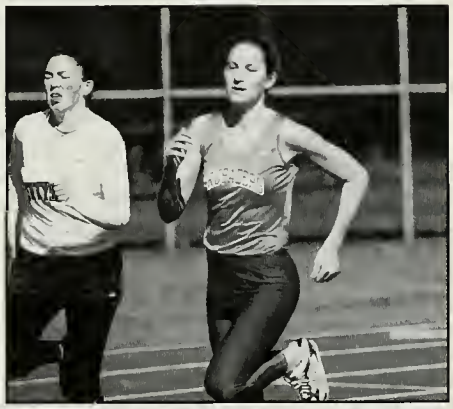

Becky Abrecht; Senior Captain Charlotte Gould; Kassi Tylenda; 4x100, 4x400 at Penn Relays; Kate Bennis; Jordan Bolduc, Kristy Koch; The team gets crazy at practice

Men's Tennis

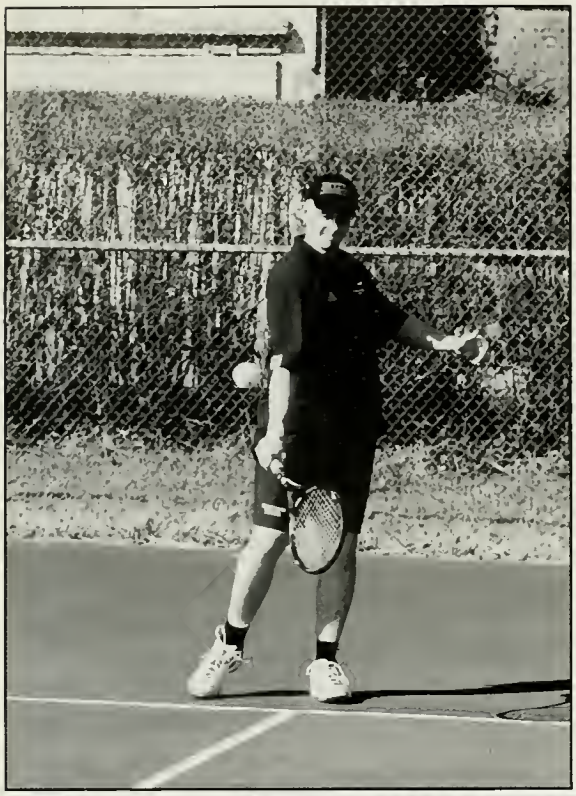

LEFT PAGE (From left to right): Sophomore Adam Marichak. Junior Brian Ardire. Senior captian Rob Logan. Sophomore Larry Cohen.

RIGHT PAGE (From left to right) Sophomore Will Seibert. Sophomore Chris Cassel. Sophomore Larry Cohen. Senior captain Rob Logan.

"This year was a rebuilding year. This means that we had a challenging season, but throughout everything we had a great time. Although we didn't post many wins, the team did its best and everyone should feel proud of their efforts. Next year we have all of our starters but one returning so we should be a much more dominate force in the MAC."

Captain Rob Logan

Men's Golf

"The 2001-02 golf team has been full of pleasant surprises. Ryan Franks and Neil Crowell have provided excellent leadership as our captains . I expected Franks to have a strong year and he certainly has done that. He is definitely a contender for the MAC individual title. The two big surprises have been John Krumpotich and Steve Datt. As a freshman, Krumpotich worked hard on his game over the summer and improved dramatically. This Spring —after our trip to Pinehurst — Datt really turned it up a notch and has won two tournaments. Matt Hubbard was expected to enter the lineup as a frosh and has lived up to his expectations. Buddy Yarger, a sophomore, has been a reliable and steady player. We should qualify for one of the three automatic spots from the Mid-Atlantic Region to playing the national championships at Nebraska Wesleyan University, May 12 through 15. This will be the 5th time in the last 7 years that we have sent a team to the NCAA's - that's 24 teams across the country."

Coach Don Harnum

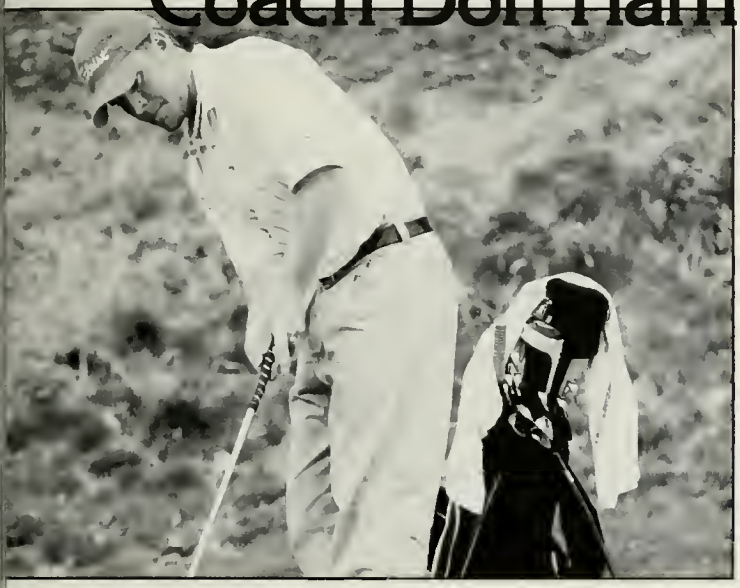

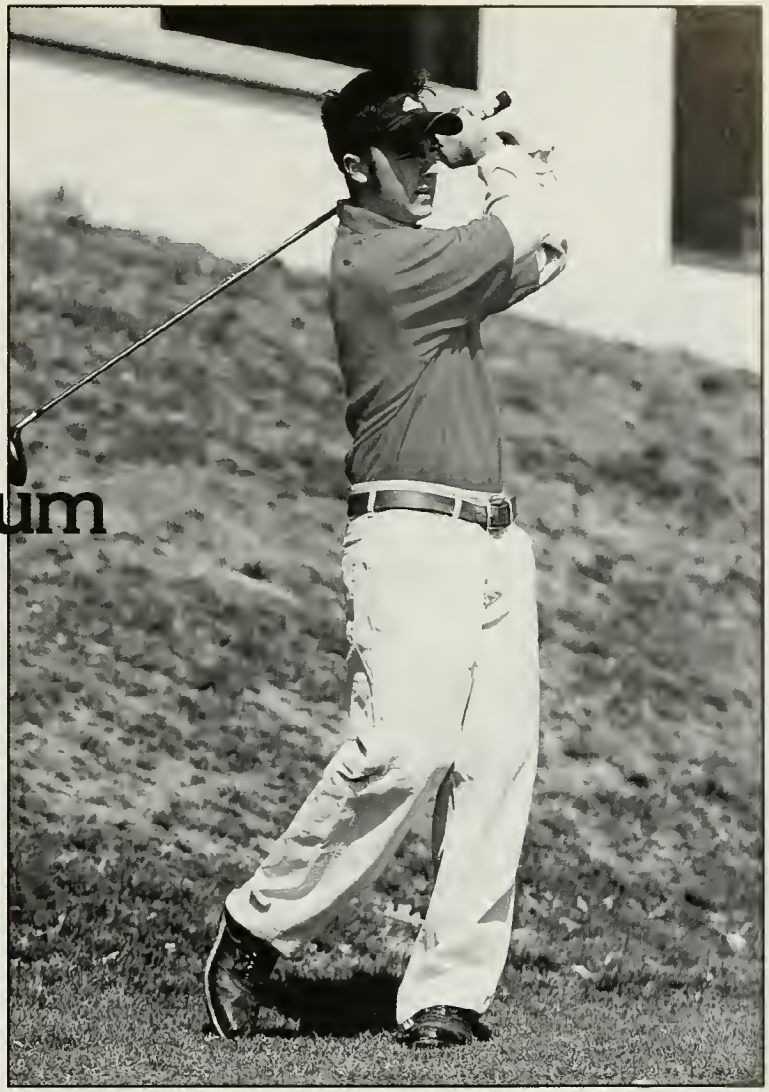

Left Page (From left to right) Pat Fitzgerald; John Krumpotich; neil Crowell; Sean Lewis; Ryan Reid
Right Page (From left to right) Ryan Franks; Matt Hubbard; Jason Herrold; Buddy Yarger

SU Crew

"This year the men's crew team put together four boats; Varsity heavy weight 4, Varsity 2; Varisty single, and a Novice 4. We often compete against larger Division I and II schools and the team is competitive with them. The best finish by the team was at a race against Layfayette and the Varsity heavy 4 won. All of the boats are rowing well and enjoying the time on the water."

Captain Chris Meharg

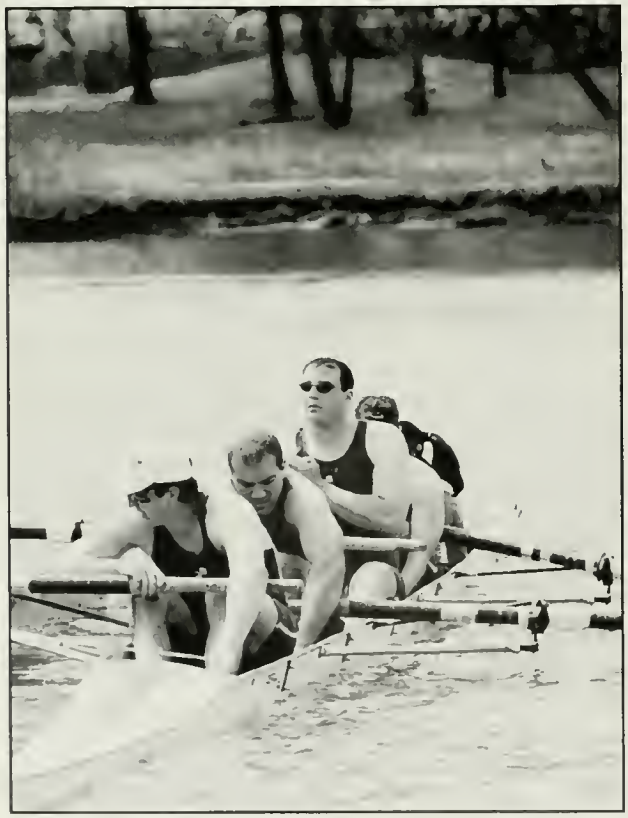

The Women prepare to race; Taking some time to smile; Allison Burdine leads this boat; Captain Chris Meharg in front; The guys clean-up after a long day.

Men's Volleyball

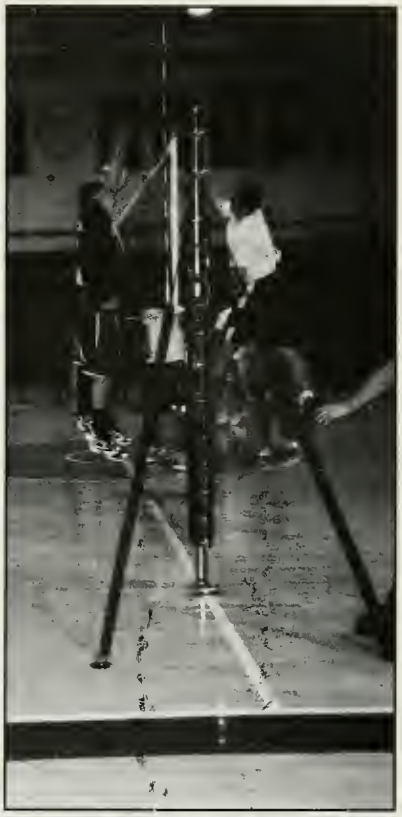

This season was filled with moments of brilliance and lunder. Inconsistant play haunted this Senior-laden eam right up to the national championships. We nce again saved our best for last, and finished 9th in he country. That made this the second year in a row vith a Top 10 finish and great memories for the six eparting seniors."

Senior Chris Carne

Men's Rugby

"The men's rugby team fought hard and really pulled together, yielding a successful season. As a senior, I hope that the younger players will step up and bring this organization to its full potential. It has been a pleasure playing with the members of the Men's Rugby team. For seniors, it was a great end to our rugby career."

Captain Josh Reid

Women's Rugby

"The Spring 2002 season was the first multi-win season in the history of the SU Women's Rugby Football Club, with wins over Lafayette in the West Chester Women's Rugby Tournament and in the final match against Franklin and Marshall. The club had a number of rookies trying rugby for the first time, and a good number of returning players. Our numbers are better than they've ever been with over 30 women. Overall, the club is a great mix of experienced and rookie players and everybody contributed to the successful Spring season."

Captain Emily Wade

Intramurals & Recreation

BASEBALL

SPORTS

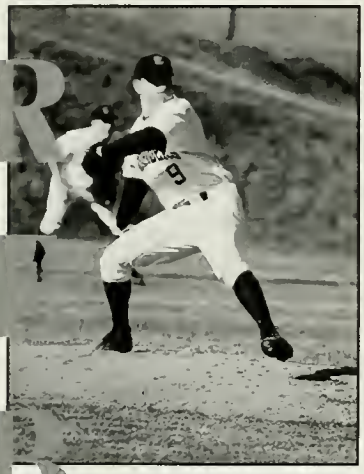

Football

at Western Maryland	27-63L
*Lycoming	20-45 L
*Delaware Valley	26-39 L
*at Albright	24-23 W
*Widener (Homecoming)	13-25 L
*at FDU-Madison	21-3 W
*at Juniata	20-46 L
*King's (Family Weekend)	6-24 L
*at Moravian	41-14 W
*Lebanan Valley	40-13 W

*Middle Atlantic Conference

Coaches:
Bush; Miller; Fahnestock; Kline; Gersky; Potter; T. Briggs; N. Lapardo; S. Briggs; D. Purnell; Pitello; Fozzy; Purnell

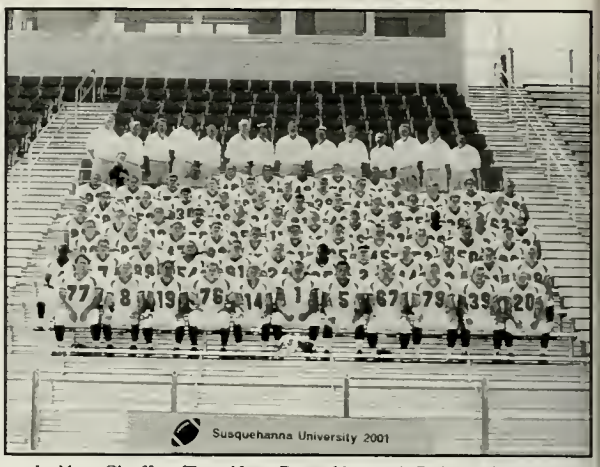

Row 1: Matt Shaffer; Tom Kay; Dave Howard; Rob Atcherson; Mike Bowman; Troy Sosnovic; Dom Destenno; John Hoffman; Josh Zimmerman; Ryan McHugh; John Culp; Row 2: Antonio Nash; Craig Ulrich; Chris Hand; Jared Villella; Brenton Stranski; John Jezorwski; Jay Ward; Nick Chesney; Dennis Kodack; Andy Nadler; Bill Heintzelman; John Dvorshock; Row 3: Mike Haddad; J.J. Wivell; Adam Summers; Andrew Pratt; Tim Ronchi; John Smith; Steve Hoffman; James Catagan; Bob Mieczkowski; Matt Ellis; Row 4: Nick Simpson; Jon Guarino; Tyson Clark; Josh Zeyn; Pete Coolidge; Mark Bartosic; Mark Costello; Bart Hartman; Josh Fuller; Sean Johnson; Phil Falvo; Ben Larson; Row 5: Vince DeMichael; David Rausch; Tony Treese; Matt Valeyko; Eric McCabe; Kevin Peters; Kyle Sanders; Jordan Rawlins; Tim Kortze; Woody; Joby Tumenili; Row 6: Mike Yorgy; Jason Swoboda; Kevi Tedesco; Dan Gilroy; Matt Hill; Josh Kleha; Charles Payne; Chris Ross; Jason Eck; Duane Park; Chris Reiner; Mike Brunner; Row 7: Adam Laub; Tim Larson; Brian Strohl; Tom Goodwin; Lar Cannon; Luke Roman

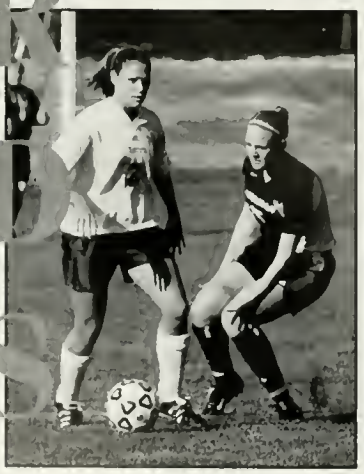

Swimming

Men's Swimminge

Nov. 3	MAC Relays	
Nov. 10	*at Lebanon Valley	105-71 W
Nov. 16	at Dickinson	48-127 L
Dec. 4	at Lycoming	76-119 L
Dec. 8	*Albright	59-124 L
Jan. 12	at Scranton	66-105 L
Jan. 19	at Drew	56-106 L
	w/ King's	122-8 W
Jan. 29	*Elizabethtown	87-83 W
Feb. 2	*Widener	59-105 L
Feb. 15-17	MAC 's	7th/8 teams

Women's Swimmng

Nov. 3	MAC Relays	
Nov. 10	*at Lebanon Valley	126-74 W
Nov. 16	at Dickinson	64-144 L
Dec. 4	at Lycoming	52-144 L
Dec. 8	*Albright	79-117 L
Jan. 12	at Scranton	70-108 L
Jan. 19	at Drew	37-58 L
	with King's	86-8 W
Jan. 23	*Juniata	103-100 W
Jan. 29	*Elizabethtown	102-102 T
Feb. 2	*Widener	93-112 L
Feb. 15-17	MAC's	8th/11 teams

Men: Coach Ged Schweikert Asst. Coach Katie Robins John Bartholomew; Eric Burghoffer; Derek Dionisio; Ryan Gallagher; Matthew Harris; John Illuzzi; San Knight; Jessie Lausch; Daniel Longo; Justin Owens; Mike Pfeiffer; Trevor Reeder; Aaron Stocker; Wade Znosko
Women: Michelle Badorf; Val Bodam; Amy Cates; Toni Davis; Carolyn Dionisio; Kirsten Durham; Jamie Ebert; Sally English; Tina Graber; Allison Hartman; Nicole Kadingo; Ellie McCutcheon; Katie McKeever; Christina Myers; Bridget O'Malley; Jessica Rogers; Jennifer Roth; Lisa Schanberger; Michelle Thurstlic; Kristy Truit.

*Commonwealth Conference meet

Row 1: Buddy Yarger; Sean Lewis
Row 2: Kevin Barkow; Matt Hubbard; alan Burleson; Jason Herrold; Joshua Ross; Pat Fitzgerald
Row 3: Neil Crowell; Ryan Reid; Will Holt; Coach Harnurn; John Krumpotich; Steve Datt; Ryan Franks

Golf

9-18 at Elizabethtown	1st/18 teams
9-27 at Moravian	1st/18 teams
9-28 Susquehanna	4th/17 teams
10-1 at Franklin & Marshall	5th/12 teams
10-15 at Muhlenberg	1st/14 teams
3-21 Susquehanna	1st/6 teams
3-25 at York	3rd/13 teams
4-1 at Anthracite Golf Assoc	1st/13 teams
4-4 at Gettysburg	1st/14 teams
4-8 at Lebanon Valley	2nd/18 teams
4-11 Susquehanna	1st/13 teams
4-14/15 at Mid-Atlantic Regional Golf Classic (Hershey)	3rd/15 teams
4-20/21 at Glenmaura	2nd/12 teams

Totals 16 4920 76.9

Coach Bill Switalie; Tabitha Adams; Erin Weller; Kari Eshleman; Marissa Gaulton; Sara Weaver; Liz Kelley; Robin Clarke; Becki Bert; Lydia Steward; Brittany Snoke; Nicole Azar; Natalie Costa

W. Volleyball

Sep. 1	vs. MIT	0-3 L
	vs. DeSales	3-1 W
	vs. Kean	3-0 W
Set. 4	at Western Maryland	3-2 W
Sep. 7-8	vs. Point Park	3-0 W
	vs. Waynesburg	3-0 W
	vs. Mt. Aloysius	3-0 W
	vs. St. Vincent	3-1 W
Sep. 12	*at Messiah	3-0 W
Sep. 15	Baptist Bible	3-0 W
Sep. 15	Alvernia	3-0 W
Sep. 17	Marywood	3-0 W
Sep. 19	*at Lebanon Valley	3-1 W
Sep. 22	Wilkes	3-0 W
Sep. 22	Lycoming	3-2 W
Sep. 25	*Elizabethtown	3-1 W
Sep. 28	vs. Goucher	3-0 W
Sep. 29	vs. Scranton 1-3 L, Kean 3-0 W	
Oct. 3	*at Albright	3-0 w
Oct. 9	*Juniata	0-3 L
Oct. 17	*at Moravian	1-3 L
Oct. 20	vs. Muhlenberg	3-0 W
Oct. 20	at Scranton	1 -3 L
Oct. 23	*Widener	3-1 W
Oct. 25	at King's	0-3 L
Oct. 26	vs. Allegheny	3-0 W
Oct. 27	vs. Kean	3-0 W
	vs. Franklin & Marshall	1-3 L
	vs. Moravian	3-1 W
Oct. 31	at Moravian	1-3 L

*Commonwealth Conference match

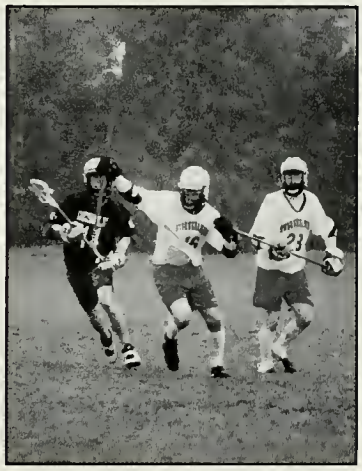

Men's Basketball

Nov. 17	vs. Lincoln	95-76 W
	vs.Ursinus	91-63 W
Nov. 18	vs. Ursinus	105-97 W
	vs. King's	64-66 L
Nov. 26	Dickinson	81-72 W
Nov. 28	at Lycoming	59-78 L
Dec. 1	at Baptist Bible	94-77 W
Dec. 5	Lebanon Valley*	62-67 L
Dec. 8	at Elizabethtown	79-107 L
Dec. 18	vs. Union#	61-59 W
Dec. 19	vs. Marietta#	67-84 L
Jan. 4	vs. RIT%	72-66 W
Jan. 5	at Wilkes	82-98 L
Jan. 8	Juniata*	74-68 W
Jan. 12	at Albright*	77-65 W
Jan. 15	at Messiah*	74-64 W
Jan. 19	Widener*	73-75 L
Jan. 23	at Moravian*	81-68 W
Jan. 26	Elizabethtown*	71-95 L
Jan. 28	York	105-100 W
Jan. 30	at Lebanon Valley*	62-73 L
Feb. 2	Albright*	91-56 W
Feb. 5	at Juniata*	80-72 W
Feb. 7	Mt. Aloysius	84-71 W
Feb. 9	Messiah*	65-74 L
Feb. 12	Moravian*	79-76 W
Feb. 16	at Widener*	71-89 L
Feb. 20	at Elizabethtown	77-80 L

Back to Front: Sam Sneider; Corey Green; Jose Arietta; Glenn Weirich; Zigmas Kaknevicius; Bubba Mills; Phil Sander; Tim Herd; Dan Rathmell; Chris Zimmerman; Nick Griffiths; Rob Okono; Rob Dombroski.
Also including: Coach Frank Marcinek, and Assistant Coach Phil Campbell and Chad Bailey.

*Commonwealth Conference game
#Adidas-D3 Desert Shootout (at Las Vegas)
%Wilkes Tournament
+Commonwealth Conference semifinals

Softball

March 1		
	vs. Savannah Art & Design	0-8 L
	vs. Christopher Newport	4-5 L
	vs. Lynchburg	3-4 L
March 2	vs. Lynchburg	4-2 W
March 6	at Methodist	8-4 W / 7-5 W
March 9	at NC Wesleyan	1-0 W / 5-0 W
March 13	at King's	2-3 L / 3-3 T
March 16	at Albright*	7-8 L / 8-1 W
March 17	at Muhlenberg	3-2 W / 8-9 L
March 23	Widener*	2-1 W / 8-2 W
March 29	at Moravian*	3-7 L / 2-6 L
April 4	Western Maryland	2-1 W / 0-2 L
April 6	Messiah*	1-2 L / 6-5 W
April 11	at Gettysburg	2-1 W / 4-2 W
April 13	at Leb. Valley*	14-1 W / 5-3 W
April 17	Wilkes	1-0 W / 5-0 W
April 23	York	8-1 W / 1-0 W
April 26	Juniata*	4-1 W / 2-1 W
April 27	at Elizabethtown*	0-3 L / 2-4 L
May 3	Moravian	1-6 L
May 4	Elizabethtown	3-5 L

Front Row:
Allison Ackerman; Erin Nittenger; Amy Kleman
Second Row:
Shelly Zimmerman; Melissa Bird; Deanna York; Kelly Thompson; Shannon Nagy; Teresa Ely
Third Row:
Heather Litzbaur; Shana Lalo; Gretchen Anderson; Becky Mann; Heather Thomas

Back to Front: Tara Dillon; Kait Gillis; Ang Letcavage; Skyra Blanchard; Courtney Sokol; Andrea Carlson; R.J. Norris; Andrea Seltzer; Coach Mark Hribar; Angie Feger; Emily Kurtz; Shannon Baker; Amy Harrington; Alison ream; Maggie Endler; Christine Lizzi; Asst. Coach Heidi Metzger.

*Commonwealth Conference game
#Penn State-Behrend Tournament
c&King's Tournament

Women's Basketball

Nov. 16	Dartmouth	92-52 W
Nov. 17	Grove City	54-48
Nov. 20	Ursinus	70-67 W
Nov. 28	at Desales	61-67 L
Nov. 30	vs. Albion#	73-85 L
Dec. 1	vs. RIT#	69-63 W
Dec. 3	Muhlenberg	58-87 L
Dec. 5	Lebanon Valley*	53-63 L
Dec. 8	at Elizabethtown*	52-58 L
Jan. 4	at King's&	52-77 L
Jan. 5	vs. Rowan&	83-81 W
Jan. 8	Juniata*	62-72 L
Jan. 12	at Albright*	51-56 L
Jan. 15	at Messiah*	51-60 L
Jan. 19	Widener*	48-65 L
Jan. 23	at Moravian*	51-59 L
Jan. 26	Elizabethtown*	54-51
Jan. 29	at Lebanon Valley*	49-61 L
Feb. 2	Albright*	55-52 W
Feb. 4	at Lycoming	52-48 W
Feb. 6	at Juniata*	56-64 L
Feb. 9	Messiah*	61-63 L (OT)
Feb. 12	Moravian*	74-55 W
Feb. 16	at Widener*	57-66 L

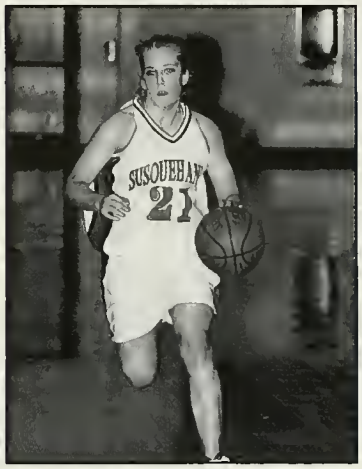

Front Row:
Travis Zook; Pat Quillian; John Jezorwski; Matt Springman
Second Row:
Pete Coolidge; Gerohn Lanns; Josh Fuller; Brock Boddie; Andrew Salemme; Jason Yablonski; Sean Grdner; Matt Smart
Row Three:
Coach Denny Bowers; Ben Clift; Joe Guistina; Adam Martin; Adam Donlexie; Clay Nixon; Andrew Pratt; Ben Nyce
Row Four;
Coach Noonan; Matt Hess; Tim Larson; Matt Dwyer; Nate Trick; Bob Haile; Scott McQuiggan; Greg Dobson; Coach Briggs

*Commonwealth Conference game
#at Fort Pierce, FL

Baseball

March 3	Franklin & Marshall#	11-22 L
March 3	Davis & Elkins#	0-10 L
March 4	Alvernia#	7-3 W
March 4	Eastern#	4-5 L
March 6	Eastern#	5-6 L
March 6	Neumann#	4-5 L
March 7	Marywood#	3-6 L/3-5 L
March 15	Lock Haven	0-8 L
March 21	Lebanon Valley*	0-10 L
March 23	at Leb. Valley*	8-9 L/4-17 L
March 28	at Moravian*	0-3 L
April 1	Moravian*	0-3 L/3-6 L
April 3	Messiah*	3-2 W/3-2 W
April 5	Albright*	3-2 W
April 6	at Albright*	0-11 L/5-3 W
April 8	at Messiah*	2-9 L
April 9	at York	7-23 L
April 12	Elizabethtown*	1-4 L
April 13	at Elizabethtown*	7-5 W/1-5 L
April 17	Wilkes	2-4 L
April 18	at Widener*	0-10 L
April 20	Widener*	3-5 L/5-12 L
April 24	Marywood	8-11 L
April 26	Juniata*	0-6 L
April 27	at Juniata*	5-6 L/6-13 L
April 29	at King's	

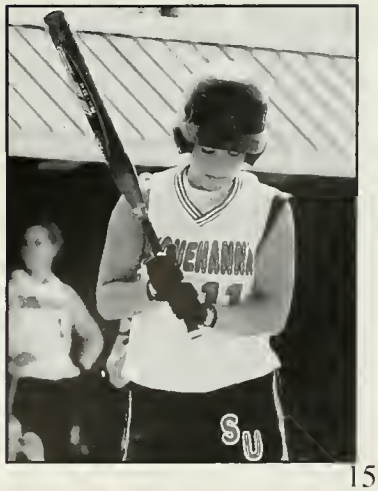

W. Track&Field

March 16	at Washington	1st/102 pts
March 23	Gettysburg, Messiah, Bloomsburg	2nd/192 pts
April 6	at MuhlenberG	nts
April 13	at Messiah	5th/16
April 20	Albright, Mansfield	1st
April 27	at Millersville Metrics	NTS
May 2-4	Hosting MAC	2nd/11

Front Row: Charlotte Gould; Kylie Cook; Kim Owen; Jordan Bolduc; Megan Patorno; Shannon Barnett; Jen Lockman
Row 2: Rachel Stone; Alison Ream; Kate Bennis; Becky Abrecht; Kaleena Lockhard; Chrissy Schoonover; Erin Colwell; Casey Kauffman; Katrina Rogers;
Row 3 Coach Penney; Coach Delbaugh; Bri Zimmerman; Skyra Blanchard; Liz Harker; Ellen Mull; Coach Kunkle; Coach Fahnestock Not Pictured: Jen Minnig, Ashley Eyster; Jen Hawbaker

M. Lacrosse

March 4	Norwich (at Orlando,FL)	9-10 L
March 13	Shenandoah	9-7 W
March 16	Scranton*	4-11 L
March 20	at Misericordia	20-2 W
March 26	DeSales*	7-9 L
April 2	Elizabethtown*	6-14 L
April 6	at King's*	11-4 W
April 10	at Lycoming*	8-12 L
April 13	at Widener*	6-14 L
April 15	Kean	15-8 W
April 18	Messiah*	4-22 L
April 20	at FDU-Madison*	3-22 L
April 23	at York	12-11 W
April 27	at Drew*	12-10 L

Row 1: Andy Nadler; Scott Hodgson; Mark Harrison; David Antoniewcz; Kevin Peters; Brad Perva; Row 2: Dave Howard; Bob Mieczkowski; Justin Mason; Pete Dantinne; Chad Denlinger; John George; Jeff Lippincott; Bill Heintzelman; Row 3: Coach Ron Miller; Matt Miceli; Hale Abramson; Brian Yoder; Dan St' Ours; Andrew Volpetti; Todd Marquess; Row 4: Tim Ronchi; Chris Baker; Jared Coble; Nolan McHugh; Even Dresser; Travis Wyczawski; Coach Gordan Galloway

Field Hockey

Sept. 1	Western Maryland	0-3
Sept. 4	Scranton	4-1 W
Sept. 6	at Notre Dame (MD)	2-1 W
Sept. 8	*Moravian	3-1 W
Sept. 12	*at Juniata	2-0 W
Sept. 15	vs. St. Lawrence	0-3 L
Sept. 16	vs. William Smith	0-1 L
Sept. 20	at King's	0-1 L
Sept. 22	*at Albright	8-0 W
Sept. 27	Wilkes	2-1 W
Sept. 29	Villa Julie	5-1 W
Oct. 3	*at Lebanon Valley	1-2 L
Oct. 6	*Widener	2-0 W
Oct. 13	*at Elizabethtown	0-2 L
Oct. 16	*Messiah	1-4 L
Oct. 18	at Muhlenberg	0-1 L
Oct. 20	at York	1-2 L
Oct. 24	at Messiah	0-5 L

Back to Front:: Coach Hamum; Katie Grimes; Shannon Nagy; Annie Shoemaker; Jacqui DeLorbe; Holly Holgate; Terri Peiffer; Katie McCarthy; Coach Raneri; Coach Briggs; Erin Remson; Brittany Bartolini; Jodi Dottery; Devon Reichenbach; Liz Harker; Ashley Kraft; Amy Eyster; Jodie Dagle; Lauren Barcaro; Katie McKeever; Kelly Smith; Kiera Scanlan; Leah Bailor; Lindsey Barr; Megan Patrono; Kaleena Lockhart; Sara Fuller; Lisa Palladino; Jeannie Yarrow; Kylie Cook; Neena Patton

Row 1: Ben Tillman; Matt Hill; Steve Romberger; Scott Kenny; Matt Deamer; Josh Zeyn; Row 2: Kyle Boudreau; Tyson Snader; Matt Lowe; Matt Shaffer; Aaron Fairbanks; Matt Graf; Mike Sobotor; Ryan Bell; Row 3: Coach Delbaugh; Coach Taylor; Jeremy Apgar; Leif Kauffman; Tim Pelc; Ryan Gleason; Jason Warner; Rob Cohn; Jacob Trevino; Coach Kunkle; Coach Penney; Row 4: Shawn James; Jarod Simpson; Matt Lanning; Mike Lehtonen; Josh Zimmerman; Steve Turzanski; Coach Fahnestock; Row 5: Mark Dreibelbis; Dan Kiss; Duane Park; Mike Colancecco; Trevor Fike; Dave De Vita; Ben Enders; Darren Lake; Beau Heeps; Missing: Jay Ward, Kyle Sanders, Jordan Rawlins

M. Track&Field

March 16	at Washington & Lee	2nd/13
March 23	Gettysburg, Messiah, Bloomsburg	1st/4
March 30	Susquehanna	
April 6	at Muhlenberg	
April 13	at Messiah	2nd/14
April 20	Albright, Mansfield	1st
April 26	at Penn Relays	6th of 15
April 27	at Millersville Metrics	
May 2-4	Hosting MAC	3rd

Row 1: Krista O'Brien; Liz Cipoletti; Katie Sonnelfeld; Row 2: Siobhan McCormick; Kara Hall; Cindy Fox; Lauren Cidzik; Kristen Calabree; Kat Geiger; Melissa Heberlein; Row 3: Giulia Umile; Katie Hess; Courtney Speaker; Kristen Reineke; Jess Robinson; Nora Sabo; Kelly Smith; Coach Deb Ranieri; Asst. Coach Liz Briggs

W. Lacrosse

March 12	at Dickinson	17-5 W
March 14	Goucher	5-10 L
March 16	at Scranton*	8-7 W
March 23	Catholic	16-8 W
March 26	Lock Haven	5-12 L
April 2	at Elizabethtown*	15-9 W
April 4	FDU-Madison*	17-6 W
April 6	King's*	16-2 W
April 7	Wooster	6-4 W
April 11	Lycoming*	17-6 W
April 13	Widener*	10-5 W
April 17	at Messiah*	14-9 W
April 20	at Rowan	7-13 L
April 27	at Drew*	7-14 L
May 1	MAC semifinals	14-4 W
May 4	MAC finals	11-10 W (OT)

The Crew Team includes: Jenna Armstrong, Robin Atkins, Curtina Beble, Susan Brenner, Jennifer Brunnet, Allison Burdine, Brian Card, John Cerniglia, Elise Denmon, Rachel Gebely, Joe Gibbons, Joe Gimble, Greg Giuntini, Peter Haberkost, Jessica Hibbard, Meredith Itzla, Pat Johnson, Chuck Johnston, Laura Lindberg, Jameson Lyons, Courtney Manion, Lindsey McClenathan, Chris Meharg, Katie Meyer, Jen Murphy, Stacie Naugle, Pam Nawrot, Erica Nelson, Janice Paulson, Cynthia Ramo, Liz Remmel, Jill Sands, Stephanie Scafa, Heather Styles, Ben Theriault, Pat Thumm, Erin Toeneboehn, Mark Vialigorsky, Elaine Wood, Kathy Wulderk, Brian Yocono and Coach Brian Tomko.

Crew

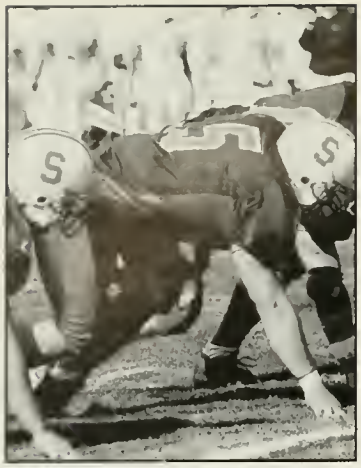

M. Tennis

March 19	at York	3-4 L
March 21	Gettysburg	1-6 L
March 23	at Lebanon Valley*	0-7 L
March 28	at Elizabethtown*	0-7 L
April 1	Scranton	2-5 L
April 3	at Lycoming	1-6 L
April 4	Messiah*	0-7 L
April 6	Widener*	7-0 W
April 8	King's	4-3 W
April 10	at Albright*	1-6 L
April 13	Moravian*	1-6 L
April 16	Juniata	6-1 W
April 18	at Wilkes	3-4 L

Coach Sean Monaghan; Will Seibert; Chris Castle; Brian Piacentino; Justin Rhood; Larry Cohen; Shawn Lindsey;

Not Pictured: Carl Rosen; Brian Ardire; Rob Logan

Men's Soccer

Marywood	6-0 W
Gettysburg	0-2 L
Franklin & Marshall	2-3 L (OT)
*at Albright	2-1 W
at Lycoming	2-1 W
*at Lebanon Valley	0-2 L
at King's	1-2 L (OT)
*Widener	0-1 L
at Dickinson	3-2 W
*Juniata	3-0 W
Scranton	2-0 W
York	1-3 L
*Elizabethtown	1-3 L
*at Messiah	1-5 L
*at Moravian	1-7 L
Wilkes	2-5 L
Alvernia	5-3 W

Row 1: Nate Gibboney; Louie Salgado; Pat Quillian; Ryan Murray; Brent Papson; Kenney Pahr; Travis Powell; Brad Levine Row 2: Todd Freiler; Aaron Litzi; Matt Bardar; Beau Heeps; Joe Capehart; Geoff Dike; Dennis Hogan; Nathan Basslar; Jeff Hand Row 3: Aaron Zeisloft; Caleb Woolever; Mark Wells; Brandon Emery; Stephan Oluwole; Pete Swartz; Jason Zeisloft; Brad Mackeverican

Cross Country

Mens Cross Country

Sept. 8	Bloomsburg Invit.	2nd/5 (88)
Sept. 22	Messiah Invit.	3rd/10 (101)
Sept. 29	Dickinson Invit.	8th/19 (206)
Oct. 6	Susquehanna Invit.	1st/3 (21)
Oct. 13	DeSales Invit.	15th/35 (404)
Oct. 20	Gettysburg Invit.	Did Not Place
Oct. 27	MAC Meet-Messiah	5th/12 (108)

Women's Cross Country

Sept. 8	Bloomsburg Invit.	2nd/5 (39)
Sept. 22	Messiah Invit.	2nd/12 (51)
Sept. 29	Dickinson Invit.	6th/15 (188)
Oct. 6	Susquehanna Invit.	1st/3 (15)
Oct. 13	DeSales Invit.	5th/27 (201)
Oct. 20	Gettysburg Invit.	15th/26 (398)
Oct. 27	MAC Meet-Messiah	3rd/12 (69)

Lauren Wlazlowski; Charlotte Gould; Erin Colwell; Megan Marquette; Sarah kaufhold; Katrina Emery; Delina Cefaratti; Cayolyn Dionisio; Kassi Tylenda; Leif Kauffman; Ryan McGuire; Jacob Trevino; Chris Seiler; Jeremy Apgar; Alison Dillon; Jordan Bolduc; Amanda Phillips; Kate Badman; Jessica Pettengil; Kelly Hatton; Kim Owen; Ange Luino; Eric Burghoffer; Mike Carey; Mike Lehtonen; Jarod Simpson; Tyson Snader; Ryan Gleason; Jeffery Atkinson

Cindy Schlier; Devon Gross; Angela Fegley; Carly Kellet; Ashley Eyster; Emily Kurtz; Kate Bennis; Kristin Einsel; Tamara Cypress; Debbie Davies; Tara McHugh; Meredith Carr; Sarah Lampe; Kate Gillis

W. Tennis

Sept. 6	at King's	8-1 W
Sept. 8	*Widener	9-0 W
Sept. 15	*at Albright	8-1 W
Sept. 19	*Messiah	6-3 W
Sept. 22	*at Elizabethtown	8-1 W
Sept. 27	*at Lebanon Valley	6-3 W
Sept. 29	*Moravian	2-7 L
Oct. 3	Lycoming	4-5 L
Oct. 6	*at Juniata	7-2 W
Oct. 9	Scranton	8-1 W
Oct. 10	at FDU-Madison (MAC Semifinals)	3-6 L

*Commonwealth Conference match

Row 1: Erin Jorgenson; Heather Rispoli; Courtney Capaldo; Melissa Karschner; Jenell Witkowski; Danielle Zaborowski; Kristen Abernethy; Row 2: Terri Myshin; Julie Augustin; Lauren Haner; Jess Paulshock; Lisa Carlino; Chrissy Bell; Rachel Stone; Christy Smith; Tracy Newberry; Row 3: Katie Sonnefeld; Jackie Lawlor; Joanna Marino; Kate McMaster; Kim Anderson; Lindsay Nevins; Erin Costello; Rachel Berson.

Women's Soccer

Sept. 1	DeSales	1-0 W
Sept. 2	Ursinus	1-1 T
Sept. 5	at Misericordia	2-1 W
Sept. 8	Franklin & Marshall	0-3 L
Sept. 13	Marywood	5-1 W
Sept. 15	*at Albright	5-1 W
Sept. 17	at Dickinson	1-4 L
Sept. 20	Lycoming	3-2 W
Sept. 22	*at Lebanon Valley	0-3 L
Sept. 27	Wilkes	3-1 W
Sept. 29	*Widener	2-1 W
Oct. 4	*at Juniata	2-0 W
Oct. 9	*Messiah	0-4 L
Oct. 12	at King's	4-0 W
Oct. 18	*at Elizabethtown	0-2 L

*Commonwealth Conference game
+Ursinus Invitational

Melissa Baker; Ashley Elser; Jen Lagana; Charlotte Hughes; Jackie Sears; Alg Albertini; Erin Hill Amanda Rau; Allison Henricks; Kelley Doerr; Tiffany Roble; Alicia Duceman; Angela Gentile

Cheerleading

Class of 2002

The Class of 2002 has made memories that will be

preserved forever in our hearts and in our minds.

Senior Week

Hike with President Lemons

BARCRAWL

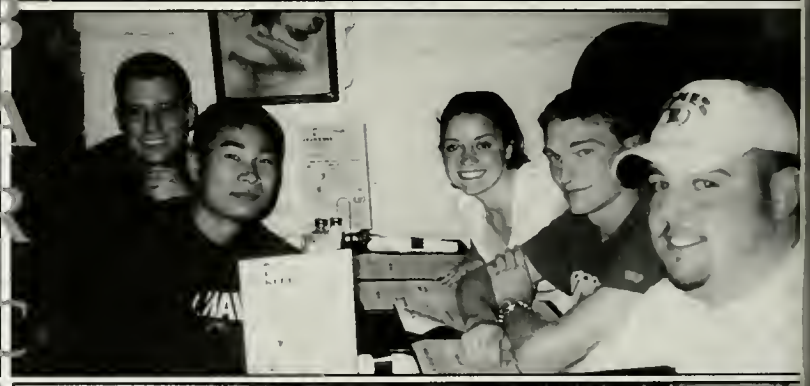

Yuengling Tour

Karen R. Abruscato
Music Education

Sara J. Adams
Music Education

Rebecca C. Ammons
Elementary Education

Jenny M. Anderson
Psychology

Kimberly R. Anderson
Marketing

David M. Applegate
Journalism

Andrew S. Armitage
Business Administration

Erin M. Aults
Writing

Michelle C. Badorf
Biology

Laura L. Bamford
Psychology

Bret D. Barba
Psychology

Matthew T. Bardat
Information Systems

Jeffrey M. Barlow
Information Systems

Pamela C. Barnhart
Computer Science

Paul J. Barusich
Environmental Science

Nathan L. Bassler
Marketing

Marybeth Behler
Elementary Education

Brian E. Beissel
Religion

Katie B.Bell
Corporate Communications

Andrea M. Betten
International Studies and German

Mellissa J. Betts
History and Philosophy

Binita N. Bhuta
Marketing and Information Systems

Emily E. Biever
Speech Communications

Stephen P. Bishop
Accounting

Lisa L. Blank
Computer Science

Scott E. Bloom
Elementary Education

Valerie L. Bodam
Elementary Education

Craig D. Bogusat
English

Erin K. Boylan
Public Relations

Stacey E. Brautigam
Biology

Jeremy S. Bressler
Business

Raymond J. Brittingham
Biology and History

Janel A. Brogley
Theater

Brian S. Brooking
Human Resource Management

Amanda L. Brown
Political Science

Eric M. Brown
Finance

Rachel E. Brown
Political Science

Tina S. J. Brown
Finance and Economics

Sarah A. Brubaker
Elementary Education

Kelly M. Bugden
Mass Communications

Rachel E. Burke
Psychology

Brian J. Bush
Computer Science

Janelle L. Caiazzo
Public Relations

Dawn M. Caminiti
Communication Studies

Lisa M. Campo
Corporate Communications

Christopher C. Carne
Finance

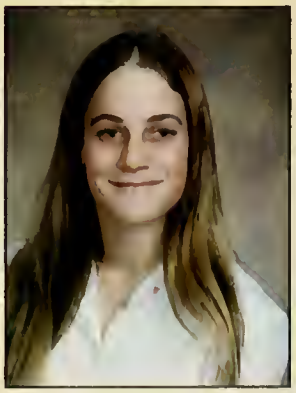

Erin R. Carter
Business Administration

Jillian M. Castoldi
Advertising and
Computer Design

Delina C. Cefaratti
Corporate Communications

Margaret M. Chapyak
Political Science

Dana M. Chipko
Public Relations

Elizabeth G. Cipoletti
Mass Communications

John P. Claus
Information Systems

Erin M. Clouser
Marketing

Kelley M. Clouser
Elementary Education

Jessica L. Cohen
Accounting

Robert W. Cohn
Marketing

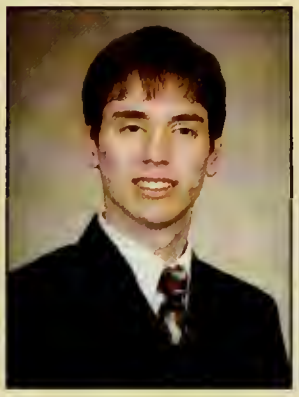
Adam T. Cole
Writing

Andrew T. Condon
Marketing

Stephanie E. Conrad
Elementary Education

Kylie D. Cook
Accounting

Melissa Jean Cooper
Theater Arts

Melissa S. Cornet
Journalism

Brian M. Costello
Elementary Education

Anne K. Cowan
Elementary Education

Joshua D. Craley
Human Resources

Neil D. Crowell
Accounting

Kasey J. Custer-Campbell
Music Education

Anne-Marie D'Andrea
Marketing

Anton V. Dan-Chin-Yu
Economics

Lisa M. Daniels
Elementary Education

Kristen B. Davidson
Math and Finance

Emily K. Davis
Information Systems

Wendy S. Deeben
Religion

Elise A. Denmon
Corporate Communications

Isaac J. DePoe
Political Science

Alma M. DeRojas
English and Spanish

Tan M. Do
Geological and
Environmental Science

Sandra D. Doebler
Marketing

Theodore A. Doehner
Computer Science

Jennifer H. Dorman
Education

Stacy C. Dowd
Psychology

Evan A. Dresser
Public Relations

Alicia M. Duceman
Biology

Galen J. Dunkleberger
Information Systems

Katherine M. Dunne
Elementary and Early
Childhood Education

Angela L. Dupes
English

Cathleen M. Ellis
Journalism

Katrina M. Emery
Spanish

Jennifer A. Engerer
Sociology

Jennifer L. Esposito
Music and Business

Zackary Evans
Computer Science

Christine M. Falcone
Psychology

Eric R. Farman
Computer Science

Matthew Fatz
Finance

Amanda R. Feldman
Music and Business

Megan Ferguson
Ecosystems Analysis

Arthur Fick
Accounting

Trever A. Fike
Corporate Communications

Catherine R. Finch
Elementary Education

Melissa J. Finkenbinder
Corporate Communications

Andrew J. Florio
Religion

M. Elizabeth Fontenla
Theater Arts

Ryan M. Franks
Finance

Timothy J. Frassinelli
Information Systems

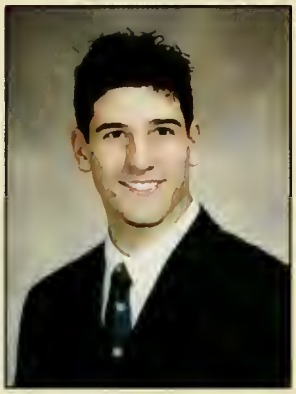

Brian R. Frueh
Mass Communications

Michele M. Fuller
Environmental Science

Sara B. Fuller
Public Relations

Mathew C. Gage
Sociology - Human
Services and Psychology

Angelique J. Garbacz
Accounting

Genevieve H. Gardner
Public Relations

Traci R. Geist
Sociology

Angela M Gentile
Finance

Nikki A. Gergel
Music Education

Jamie L. Goodwin
Psychology

Matthew P. Goss
Computer Science

Charlotte L. Gould
Corporate Communications

Kelly E. Grattan
Marketing and
Information Systems

Alison M. Grier
Information Systems

Gena M. Groves
Sociology

Christina R. Guadalupe
Political Science

Matthew R. Guilfoyle
Mathematics and Spanish

Jill M. Gwiazdowski
Finance

Sabrina M. Hall
English

K. H. Buddhika Haputhanthri
Finance and Chemistry

Amy E. Harrington
Public Relations

Quiana Hayes
Psychology

Randall Hayes
Information Systems

Holly A. Hazzard
Psychology

Elizabeth R. Hedin
Elementary Education

Beau J. Heeps
Information Systems

Adam J. R. Hege
Music

Mary Jane R. Helsel
Writing

Elizabeth Hendricks
Public Relations

Nicholas A. Henn
History

Shauna Lee Henry
Psychology

David L. Hickok
Mass Communications

Sheryl A. Highton
Computer Science

Monica L. Hockenbrock
Elementary and Early
Childhood Education

John C. Hoffman
Finance

Megan D. Horn
Marketing

Marcy K. Hornyak
Marketing

Jennifer A. Houck
Marketing

David P. Howard
Marketing

Shana L. Hull
Accounting

Tori L. Hull
Marketing

Kathryn M. Immohr
Psychology

Pavel V. Issaev
Business Administration

Donald H. Jackson III
Information Systems

Emily L. Jaworski
Music

Amanda R. Jellen
Theoretical Studies

John E. Jezorwski
Mathematics

Nicole A. Jones
Marketing

Adam C. Kavalsky
Computer Science

Thomas J. Kay
Finance

Colleen Kennedy
French

Thomas B. Kerfoot
Psychology

Carrie King
History

Vanessa L. Kirchner
Accounting

Joshua R. Kitchin
Public Relations

Alisha D. Klauger
English Literature and Philosophy

Christine L. Kline
Accounting

Amy L. Knauff
Mass Communications

Rachel I. Knight
English

Katherine O. Koch
Public Relations

Amy E. Kriebel
Theoretical Studies

Nathaniel B. Kreuger
Elementary Education

Anna E. Kuhn
Theater and TV Production

Jaimee L. Labota
Finance

Jessica A. Lambert
Public Relations

Matthew W. Lanning
Marketing

James Lapp
Computer Science

Daniel J. Larmour
Public Relations

Kristin J. Larson
Journalism

Sarah K. Lauro
Elementary Education

C. Gordon Layfield Jr.
Geological and Environmental Science

Jennifer S. Lear
Psychology

Meagan L. LeBreton
History

Rodeen A. Lechleitner
History

Michael D. Lehtonen
Mathematics

Ashley E. Leitzel
Theater Arts

Brad M. Levine
Global Economy and
Financial Markets

Megan L. Levine
Corporate Communications

Courtney L. Lewis
Biology

Katrina W. Lindquist
Marketing

Susan E. Lischner
Music Education

Aaron J. Littzi
Corporate Communications

Jeremy J. Litzebauer
Computer Science

Robert J. Logan
Math and Computer Science

Christopher J. Long
Computer Science

M. Katie Long
Marketing

Meredith Diane Lovell
Religion

Andrea S. Lutz
Elementary

Patrick J. Lyons
Accounting

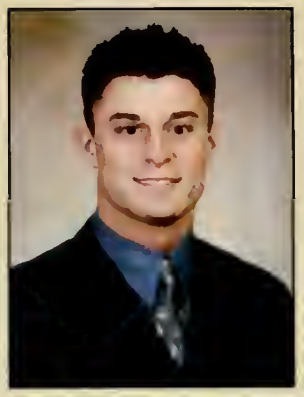

Brad MacKeverican
Biology

Lisa D. Mangle
Elementary Education

Courtney A. Manion
Finance

Scott C. Manny
Theater

Dorota A. Marchel
International Studies and German

Bianca M. Margiotta
Mass Communications

Megan E. Marquette
Environmental Science

Leslie J. Marshall
Biology

Amy C. Martinez
Enviromnental Science and Geology

Stewart McCardle
Finance

Andrea R. McCauley
Accounting

Lauren S. McClintock
Mass Communications

Megan E. McMullen
Public Relations

Brian J. McNamara
History

Jacob J. Menapace
Finance

Rosalynda M. Michetti
Spanish

Gretchen U. Miller
Psychology

Lori A. Miragliotta
Corporate Communications and Business

James H. Mistler
Chemistry and Physics

Tracy Misunas
Psychology

Amanda N. Mitchell
Music Education

J. Krysta Moir
English Literature

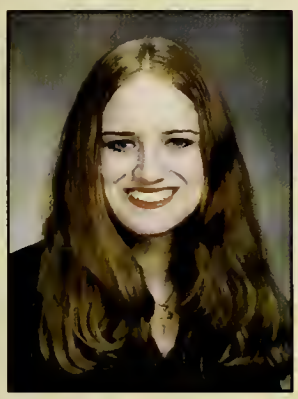

Melissa M. Molden
Human Resource Management

Erin K. Molek
Public Relations

Ramon X. Monroe
Marketing

Albry N. Montalbano
Writing

Erica L. Mook
Public Relations and Spanish

Jennifer Moorhead
Psychology

Amy J. Mudry
Biology

Melinda K. Mueller
Biochemestry

Ellen K. Murphy
Computer Science and Mathematics

Timothy J. Naisby
Fine Arts

Antonio M. Nash
Accounting

Jayme M. Neitz
Computer Science

Riley K. Newcomer
Elementary Education

Mark D. Norman
Music Education

Melanie A. Noto
Journalism

Krista N. O'Brien
Public Relations

Daniel C. O'Connor
Broadcasting

Bridget K. O'Malley
Biology

Amy M. Oakes
Sociology

Kimberly D. Owen
Biology

Kristen M. Owen
Accounting

Jessica L. Pakosh
Broadcasting

Lisa M. Palladino
Elementary Education and Psychology

Jennifer M. Parrish
Elementary and Early Childhood Education

Kathleen M. Pasek
Journalism

Michelle H. Patrick
Biology

Stephanie A. Pavlick
Music Theater

Sophia L. Pawlak
Finance

Nicole F. Pedriani
Finance

M. Anne Penman
Finance

Stephanie L. Persing
Elementary and Early
Childhood Education

Branden J. Pfefferkorn
Biology

Michael P. Pfeiffer
Biology

Jeffrey T. Pirzinger
Finance

Melissa R. Poinsett
History and Music

Jonathan N. Portzline
Marketing and
Information Systems

Allison M. Powell
Sociology

Erin E. Prebil
Biology

Amy Purcell
Political Science

James Patrick Quillian
Marketing

Keith F. Ramsey
Music Composition

Joshua C. Reid
Accounting

Ryan L. Renno
Computer Science

Stephen C. Rhoads
Computer Science

Steven M. Riccardone
Sociology - Human Service

Tiffany A. Roble
Biology

Rebecca L. Rogers
Public Relations

Jacek S. Rolnik
International Studies

Christopher J. Romanosky
Global Management

Cara R. Rosenberger
Global Management
and Spanish

Max C. Ross
Psychology

Ryan R. Ross
English

Dianne D. Rossetti
Biology

Sara E. Royer
Sociology

Megan A. Rubenstein
Sociology

Kristi N. Ryan
Information Systems

Luis J. Salgado, Jr..
Finance

Anja M. Santiago
English

Matthew R. Santiago
Accounting

David B. Sargent
Marketing

Michele E. Sarnoski
Public Relations

Katherine A. Sauder
Biology

Justin B. Sauers
Marketing

Cheryl M. Savidge
Psychology

Danielle M. Scheswohl
Biology

Joseph D. Schieber
Marketing

Catherine C. Schoenleber
Psychology

Stephan L. Schrankel
Finance

Scott L. Sempier
Mass Communications

Matthew D. Shaffer
Global Management

Jenny Elizabeth Shearer
Public Relations

Kathina R. Sheets
Public Relations

Allison M. Shiko
Psychology

Matthew A. Shindel
Computer Science

Matt P. Shingara
History

Christy A. Shulick
Psychology/ International Studies

Laurie B. Smith
Mathematics

Sarah E. Smith
Psychology

Courtney Smolen
Mass Communications

Helen Elizabeth Snell
Accounting

Brittaney M. Snoke
Finance

Derek K. Snyder
Information Systems

Jill L. Snyder
Psychology

Karen J. Snyder
Theatre

Nathan Snyder
Music Education

Stacey L. Snyder
Communication Studies

Katherine G. Sonnefeld
Corporate Communications

Troy M. Sosnovik
Information Systems

J. Matthew Spada
Computer Science

Jennifer Erin Starrett
Marketing

Deborah L. Stettler
Speech Communications

Lydia R. Steward
Marketing

Beth A. Sullivan
Marketing

Jill D. Surrette
Public Relations

Katherin G. Swift
Information Systems

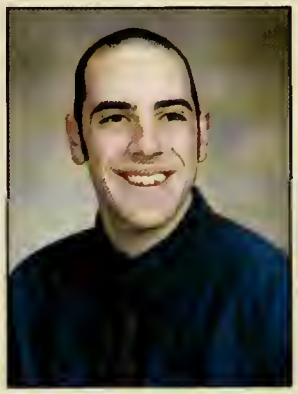
Keith E. Testa
Journalism

Michael K. Thomas
Public Relations

William Thomas
Marketing

Michelle L. Thurstlic
History

Beira E. Torres
Psychology and Spanish

Kristina A. Torres
Biology

Jacob T. Trevino
Physics and Mathematics

Nathan K. Troup
Applied Voice

Jameson R. Troutman
Finance

Jennifer S. Troxell
Writing

Kristy L. Truitt
Economics

Stephan J. Turzanski
Marketing

Stephen S. Uphoff
Political Science

Cheryl L. Urquhart
Elementary Education

Katherine J. Van Horn
Geology

Ian C. Van Pelt
Philosophy

Kathryn Elaine Van Cott
Psychology

Aaron L. Vastine
Finance

Jan A. Vitale
Journalism

Benjamin J. Voelker
Finance

Lindsay Vose
Mathematics

Amy M. Vytowich
Elementary Education

D. Gregory Wallinger
Political Science

Alison C. Webber
Business

Jonathan D. Weikel
Accounting

John Weindler
Finance

Mark C. Wells
Biology

Christopher A. Werner
Environmental Science

Timothy P. Weston
Computer Science

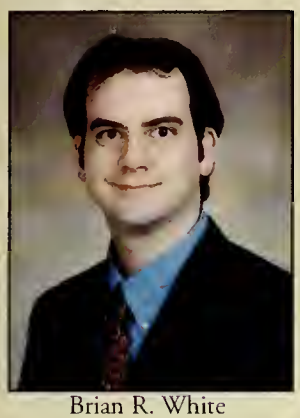

Brian R. White
Computer Science for
Music Technology

Jeffrey W. Whitehead
Informarion Systems

Bradley J. Whitenight
Music

Jeffrey H. Wild
Elementary Education

Kelly A. Wilson
Elementary Education

Jenell K. Witkowski
Accounting and Economics

Michelle S. Wong
Global Management

Jesse E. Wright-FitzGerald
Piano

Travis A. Wyczawski
Finance

Jean Marie Yarrow
Marketing

Luke M. Yosca
Chemistry

Amy M. Young
Religion and Psychology

Brandon M. Zeigler
Biology

Eric J. Zeigler
History

Stephanie L. Zeigler
Marketing

Aaron C. Zeisloft
Marketing

Joshua M. Zimmerman
Corporate Communications

Sarah R. Zimmerman
Biology

Travis H. Zook
Biology

Graduation

May 12, 2002

DUDE....
I'M GET'N
A
DIPLOMA

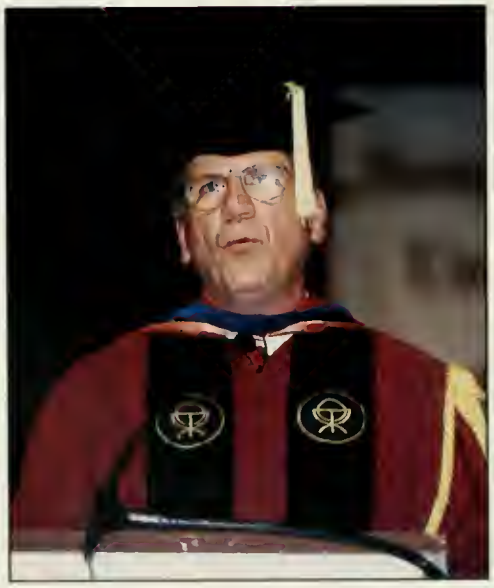

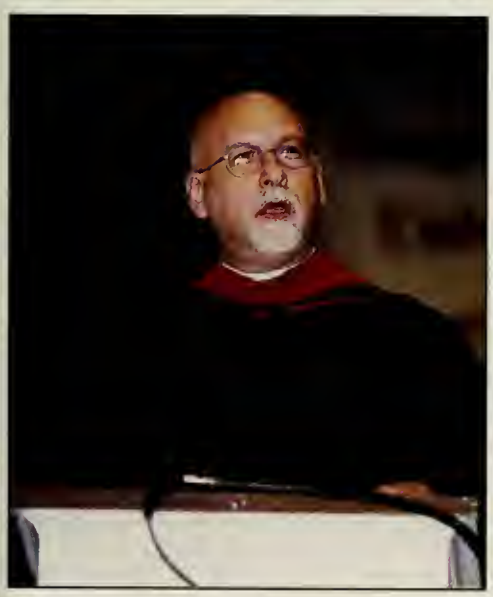

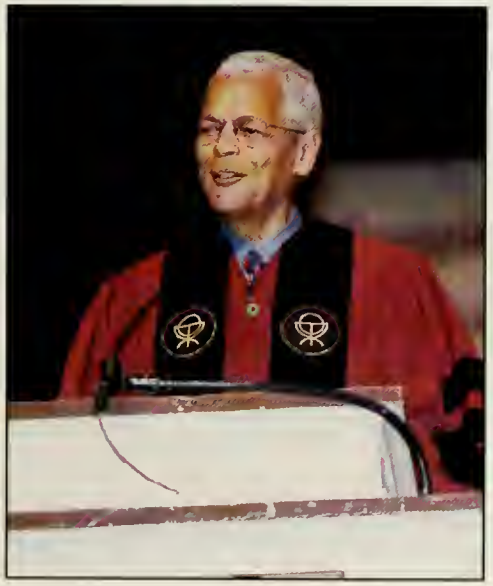

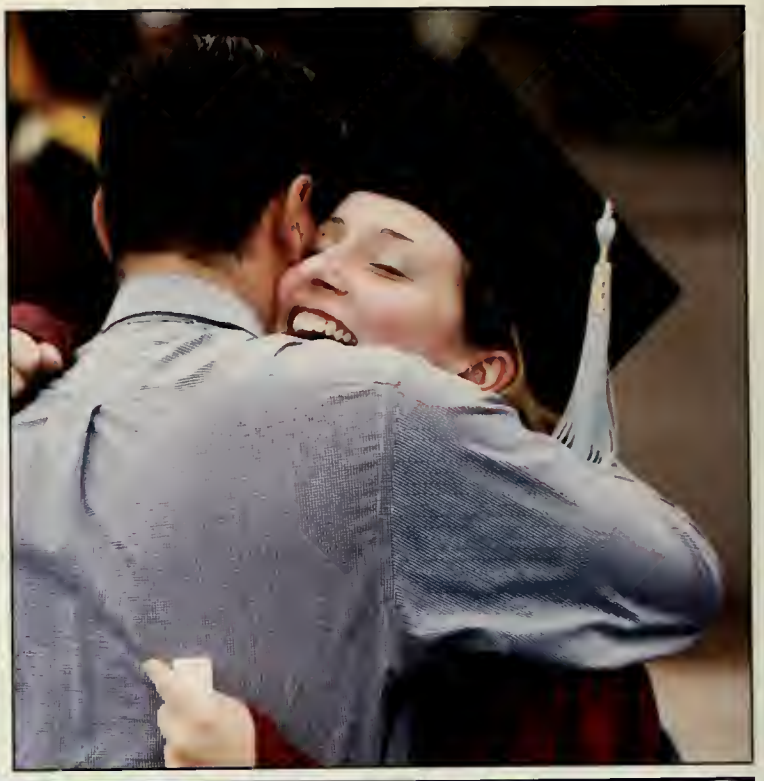

Senior Candids

SU
CLASS OF 2002

Racing
ROUTE

TOM
SLICK

TAKE NOTICE!

I ♥
NJ

Parents' Pride

In September, parents were invited to submit congratulatory messages to their graduate. The result: Parents' Pride, a collection of poems, notes, pictures and praise to Susquehanna University's Class of 2002.

While each note shares a personal sentiment to each student, it is important to remember that graduation is not only our time for celebration, but also a culmination for our parents, family and friends.

The yearbook staff would like to take this opportunity to thank all the parents of the Class of 2002 for their guidance and support during this journey in our lives. We know that without you, we would not be where we are today.

Andrew Armitage

ANDREW

Congratulations!!!!
We are so proud of you.
May all your hopes and dreams for the future come true.
Love always, Mom and Marc

Binita Bhuta

Binita,
It has been a pleasure watching you grow up. No words can express how proud we are of you. May all your dreams and hopes for the future come true. You deserve it!!!!
Congratulations Graduatate!!
Love Always,
Dad, Mom, and Jay

Craig Bogusat

Congratulations, Craig. You've passed through another of life's passages. As always, you've done it with steadfastness and an open mind. Although you'll look back upon the last four years with fondness, the future holds much joy in its opportunities and challenges. As always, you made us look good!

With love & pride,
Mom and Dad.

Valerie Bodam

VALERINA

It's been a joy watching you grow...

Be good. Be blessed. Be happy.

Romans 12:6-9

We love you,

Mom & Dad

Rachel Brown

Wachie,
You have accomplished so much from your first day to this present day in education, traveling, sports, and life.

Keep conquering your goals.

Your Family
Loves Ya!!!

Brian Brooking

Congratulations!
We are so proud of you and all the hard work.

Good Luck Always!

Love,
Mom - Dad - Michele - Beth- Ed - Becky

Eric Brown

Look at you, Eric!

You've reached the top again.
You've taken your dreams, and
Created the reality you hold today.
As you start on your next 'climb'
Know that we are proud of you
And wish you the very best.
Congratulations!

Love, Mom and Bob

Delina Cefaratti

Watch out world....Here comes

Delina!

I'm so grateful for this fireball!
As you're flying, listen to your heart.
"Remember who you are."
I love you,
Mom

Lisa Campo

Lisa,

"There are only 2 ways to live your life. One is as though nothing is a miracle. The other is as though everything is a miracle." Lisa, we love you and are very proud of you.

Love, Dad, Mom, and Christie

Dana Chipko

Dana,
From the moment you were born, we knew you were a very special person and every day since then has been a Grand, Beautiful adventure of loving, learning and knowing you.
You have made us very proud.

Elizabeth Cipoletti

"ELIZABETH"
DEE DEE

To our "Little Red Engine," who always knew she could do whatever she set out to do! Always keep that same determined spirit, enthusiasm and winning attitude!
Way to go Liz!!

Love, Mom, Dad, Michael, Adam, Daniel & Kimberly

Andrew Condon

AJ
We are so proud of you!

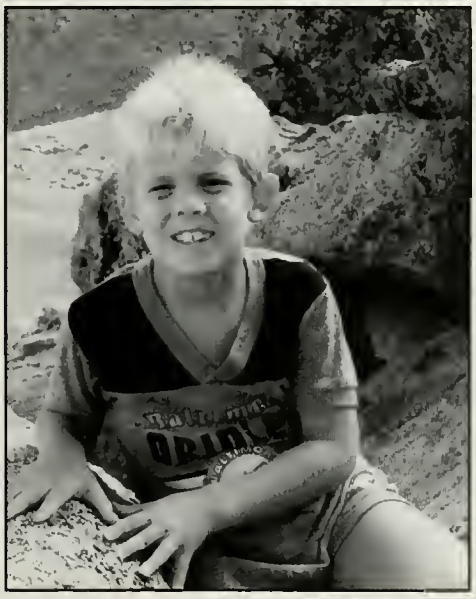

Love, Mom & Dad

Melissa Cornet

by bike, by plane, by rollerblades ~
by bug, by hockey field, by a long long run ~
by being part of ADPi, by artistic endeavors, by going abroad for a while~
whatever you go by, melissa~melvin~or mel, we hope all your dreams will come true as you graduate in 2002~
we love u!
m+d+j+a+g

Anne Cowan

Annie
Best of Luck
in
all that you do.
We are so
proud of you!
Love,
Mom, Dad,
George and Mike

Lisa Daniels

Dear Lisa,

To teach is to touch a child's life forever.
We are so proud of you.

Love,
Mom, Dad, and Chris

Emily Davis

Emily Davis
You did... because you could!
Congratulations On Your Graduation
We're Very Proud of You
We Love You!
Dad, Mom and Jess

Andrew Florio

ANDREW

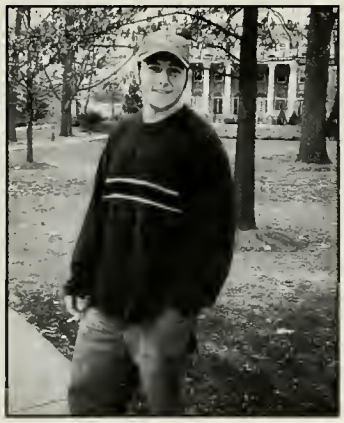

Congratulations

From the day you were born I knew God had blessed me!
Watching you grow from a dear little boy into a wonderful young man has been my greatest joy; I am honored.
Best wishes to you, Theta Chi, & SU Class of 2002!
On to graduate school at Princeton, and a wonderful life!

With Love and Pride,
Mom

Megan Ferguson

Megan,
Congratulations S.U. graduate!
We are so proud of you and your many achievements. May God bless you with a bright and happy future.
Love, Mom & Dad

Angie Garbacz

Angie,
We are so proud of everything you have accomplished! We are especially proud of the fine woman you are today!
Congratulations!
Best of luck in all you do!
We Love You,
Mom & Dad

Genny Gardner

Congratulations!!!
Love,
Dad, Sooz, Kimmy,
Jamie, Ali & Rich

Genny...
Within you is an ideal,
a voice of youth,
within your heart is the desire
to meet the world on your
own terms,
and we never doubt
that you will.
You are your own person,
and you always will be.
Within you is the promise of
the future,
and we believe in you.

Alison Grier

Congratulations Alison! We are so proud of you. Best wishes for a future filled with success and happiness.
Love, Mom & Dad and Andrea

Matthew Guilfoyle

MATTHEW

We are so very proud of you and all you have achieved. May your future be filled with good health, happiness and success.

Love,
Mom, Steve, and Daniel

Gena Groves

Congratulations Gena Marie Groves on a Job Well Done!

Larry R. Groves
Susan Ferrara

Jill Gwiazdowski

Jill,
Congratulations on all your achievements! We are so proud of you. May all your dreams and hopes for the future come true.
Love, Mom, Dad, Sara and Michael

Elizabeth Hedin

Beth,

From your first day of school to your college graduation, we are so very proud of you.
Now it's your turn to teach!

Love, Mom, Dad, Steve, and Andrew

David Hickok

D A V I D

You have grown into a wonderful young man.

We hope your future is filled with all the treasures of life you so richly deserve.

All our love,
Mom, Dad, and Steven

Elizabeth Hendricks

Lizz,

Take pride in how far you have come.
Have faith in how far you can go.
I am so proud of you.

--Love, Mom

Shana Hull

Dearest Shana,
God Be with You as You
Graduate and Always.

We're soooo proud of you!

Love,
Mom and Dad

Live each day to the fullest,
Get the most from each hour, each day, and each age of your life.
Then you can look forward with confidence, and back without regrets.

Be yourself -- but be your best self.
Dare to be different and to follow your own star.

And don't be afraid to be happy.
Enjoy what is beautiful.
Love with all your heart and soul.
Believe that those you love, love you.

When you are faced with a decision, make that decision as wisely as possible -- then forget it.
The moment of absolute certainty never arrives.

And above all, remember that God helps those who help themselves.
Act as if everything depended upon you, and pray as if everything depended upon God.

S.H. Pryer

Carrie King

Carrie
We're so proud of all that you've accomplished at SU. The world is yours to conquer! You have so much to offer. Be happy and know how much we love you.
Dad, Mom, Meghan & Frank

Christine Kline

Christine,

Our little girl is all grown up!
We are so proud of you.

Congratulations

Love,
Mom & Dad

Alisha Klauger

Alisha,

We are so very proud of you!
Congratulations Graduate!

Love,
Mom & Dad

Nathaniel Krueger

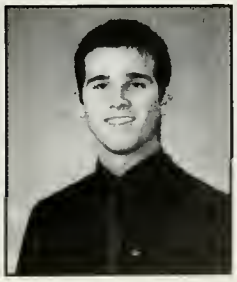

Than, in the past you were a precious present (a surprise, too!) Currently you continue to give us much cause to celebrate. In the future you will be a fabulous teacher, forming even more futures.
Much, much love, Mother and Dad

Kristin Larson

Kristin, It has been a pleasure watching you grow up into the sweet, kind, caring, talented, intelligent, beautiful young lady that you are today. May all your hopes & dreams for the future come true.
Congratulations Graduate!
We are so proud of you!!

Love always, Mom and Diana

S.U. Class of 2002

Sarah Lauro

Sarah,

Congratulations on all you have accomplished the past four years and on your graduation. We wish you the best as you continue on the path you have chosen.

Love,
Mom, Dad, Matt, Angie, and Tim

Katherine Koch

To our special "angel"

Katie, we are so proud of you!
Congratulations! Love, Mom & Dad

Rodeen Lechleitner

Rodeen,

Congratulations!

Love,
Dad & Mom, Uncle Pep & Aunt Ruth

Aaron Littzi

AARON,

CONGRATULATIONS!!

The best is yet to come!

Love,
Mom and Dad

Katie Long

Katie,
We couldn't be more proud of you. You have grown into a beautiful, smart, capable, and most of all, kind young lady. We wish you all the best that life has to offer. You will be a success in whatever you choose to do. We love you so much!!
Mom, Dad, Tori, Tommy & Freddy

Ashley Leitzel

"As your first dream becomes a reality, may your next one begin."
Love, Dad & Barb

"For all you've been, for all you are and for all you're yet to be- I love you and we are all very, very proud of you." Love, Mom

"Go confidently in the direction of your dreams and live the life you've imagined."
We love you! Gammy & Jake

"Ashley"

Courtney Lewis

Courtney,

Now that you have graduated and are moving out of our house! Please stop by and drop off...

Dad's Visa card
Mom's Car
Your sister's videos
Your brother's CDs

We are very proud of you!

Love,
The Lewis's

Dorota Marchel

Dorota,

Setting your standards high,
Remaining true to your principles
And sharing your joys with others is life's formula for true happiness.
May it be yours as well.

Jestem dumna z Ciebie!
Marzenia, ktore masz niech sie spelnia w krotki czas.

Love, Mom

Lauren McClintock

Lauren,

With each graduation, you grew into the success we knew you could be.

We couldn't be more proud of you than we were when you wore your first cap & gown.

Love,
Mom, Dad, and Greg

Amy Martinez

A
M
Y

Our little girl has grown up into a beautiful young woman. Always keep your colorful spirit and you'll continue to succeed.

With lots of love and pride,
Dad, Loretta, Mom & Tony

Class of 2002

The Lanthorn staff would like to extend its congratulations to the Class of 2002. We wish you the best of luck in your all your future endeavors.

Stay Safe.

Stay Healthy.

Stay Happy.

CONGRATULATIONS!!!

Albry Montalbano

ALBRY,

Through the years, the one thing that was always the same was your smile.
We are so very proud of you, you have done so much and you have so much more to do. Keep your dreams...

Love, Mom, Dad, Noelle

Amanda Mitchell

Amanda,

You are off to find your world, your dreams, carve your niche, sew your seams. Remember as you sail your streams we'll love you all the way. We are very proud of you. You are an awesome role model, daughter, sister, and teacher. God Bless and watch over you.

Love, Mom, Dad, Jamie & Bailey

Erin Molek

ERIN MOLEK

Our little girl and sister is all grown up. Your spirit will meet obstacles, but live your life with a sense of direction. We are so proud of you.

Love, Mom, Dad, Ryan, and Brett

Ramon Monroe

RAMON XAVIER LANE MONROE

Happy are those who dream dreams and are willing to pay the price to make those dreams come true.

.....

There are no words to express how very proud and full of pride we are for you. Celebrate this moment for the rest of your life.

.....

Stay strong, stand proud and be the man that God has put you here to be.

With much love-
Precious, Felton, Quincy, Uncle Jeffrey & Aunt Rhonda, Uncle John & Aunt Joan, and Mr. & Mrs. Pasley

Kimberly Owen

Kimberly

From your first race...
...to the NCAA Championships

Your commitment has been your strength. In all that you do, keep that commitment and spirit alive!

May God bless your run through life.

Love,
Mom, Dad, and Matt

Patrick Quillian

PQ

PATRICK QUILLIAN
Sigmund Weis School of Business
Class of 2002

When you made the decision to leave Oklahoma for the beautiful Susquehanna Valley, none of us knew what to expect. What a great decision it was! You have had so many positive experiences at SU in the classroom and on the playing fields, and we have enjoyed the opportunity to share this adventure with you.

The best experience, however, has been the friends you have made. If you take nothing else away from SU, the friendships alone were worth the trip.

We are so proud of your accomplishments-congratulations to you, and to all members of the Susquehanna University Class of 2002!

Love,
Mom, Dad and Kelsey

Krysta Moir

JAIME KRYSTA

All our love
Goes out to you
With the hope
That in all you do
You find your dream
And have success,
And a life that's filled
With happiness.

Love, Mom, Dad, Mike, and Murphy

Bridget O'Malley

You took a deep breath,
And rose above it all.
We knew you would!

All our love,
Mom, Dad, and Lydia

Lisa Palladino

Somewhere over the rainbow
Skies are blue
Once we dreamed of a little girl like you.
Congratulations Lisa,
You made all our dreams come true.

Kathleen Pasek

As you set off on your way
and take to
the open roads
in pursuit of your dreams,
your goals,
your aspirations,
there's something
you should know.
We love you
and wish you
the best in all things.

Love, Mom, Dad, & C.T.

Sophia Pawlak

Sophia,
Time was flying very fast. Four years had passed, but it seemed like yesterday.
Congratulations!

Love, Mom & Dad,
Aline, and Irena

Keith Ramsey

Keith Ramsey

It takes **team-work** to complete college.
Congratulations! You did the **work**.
Love from your **team**,
Mom, Dad,
Chuck, Stephen, Meg
& Mabel

Joshua Reid

Josh,
These last four years have flown by and it has been a pleasure to watch you mature into the man you are. The numerous rugby injuries not withstanding! As you leave SU, keep your values high and maintain the professional attitude you have obtained. Be safe, stay well, and know how proud of you I am.
LOVE and CONGRATULATIONS!!!!!

Dad

Steve Riccardone

STEVE YOU DID IT!!!

How quickly the years have passed. No words can express how proud we are of you. May all your hopes and dreams come true. You deserve it!

CONGRATULATIONS

Love,
Mom & Dad

Becky Rogers

BECKY,
YOU BRING JOY TO OUR LIVES WITH YOUR CHEEFUL AND CARING NATURE, EMBRACING LIFE WITH ENTHUSIASM AND HUMOR.

YOUR INTELLIGENCE, WORK ETHIC, AND LEADERSHIP SKILLS ARE SURE TO BRING YOU SUCCESS.

WORDS CANNOT DESCRIBE HOW VERY PROUD WE ARE OF YOUR ACCOMPLISHMENTS AND THE FINE YOUNG WOMAN YOU ARE TODAY.

CONGRATULATIONS!

LOVE ALWAYS,
MOM & DAD

Ryan Ross

RYAN:

With pride for ALL
You've been,
With joy for ALL
You are,
With hope for ALL
You'll be,
And with LOVE....
For always!
Congratulations SU Graduates
Mom, Dad, and Nick Ross

Sara Royer

Sara,
Where have the years gone? From nursery school to Susquehanna, we have ALWAYS been proud of who you are and what you have accomplished. Continue to follow your heart and you will always be successful.
We love you!
Mom, Dad & David

Christopher Romanosky

Christophe,
Felicitation!!
We are so proud of the confident and mature young man that you have become. Over the past four years, you have had wonderful memories and experiences which are only the beginning of life's journey. May all your hopes and dreams be realized.
Bonheur toujours.

Mére, pére et soeor

Kristi Ryan

Kristi,
Our pride and admiration for you is exceeded only by your accomplishments. You have overcome every obstacle with determination and focus. 5/12/2002 is truly your day and will be one of the proudest days of our lives. We have no doubt what your future holds, Success, Happeness and Love.
We love you,
Mom, Dad, Colleen, Marcel, Devil & Goofy

Matthew Santiago

Dear Matt, The first of many.
Remember Farrell, remember Europe
Remember He opens doors that no man can shut.
You walk in His favor all the days of your life and
He will make a way in the wilderness and rivers and
in the desert for you.
We are proud of you,
We cherish you,
We love you and thank God for you.
Love Mom and Dad
God's blessings on the SU Class of 2002!
P.S. It was worth every penny!!!

MicheleSarnoski

Michele Eve Sarnoski

Our daughter - a precious gift!

How difficult it is to believe that you are graduating from college! You have grown from our beautiful baby girl into a beautiful woman. We are so proud of all you have achieved and know that with your spirit, strength and character, all of your dreams will come true! We love you so much!

Dad and Mom

Scott Sempier

To Scott ~ Who touches so many hearts with his loving, caring ways. CONGRATULATIONS! We are SO proud of you!

Love, Mom, Dad, Steve, and Danielle

J.D. Schieber

J.D.

Even as a toddler you dressed for success!! We are so proud of you and of your accomplishments at Susquehanna. We know your success will continue because you are a wonderful young man.

We love you!
Love Mom & Dad
Joce, Chris, Carisa, C.J
(and Madison)

Courtney Smolen

Courtney,
You were my **BEST** friend then...

And you are still my best **FRIEND** now.
I could never ask for a better **SISTER**.
Love you **FOREVER**!
Kelly

CONGRATULATIONS...YOU DID IT!!

Nathan Snyder

Nathan,

We're very proud of you!
You will be a
great band director,
teacher and mentor.
"Don't let anyone steal your
dreams."

Love,
Mom & Jess

Karen Snyder

Karen Jean,

You did it! You've had four beautiful years at S.U. Time to shift gears and put it into overdrive! May love, laughter and tears fill your life with meaning and a sense of wonder.
You are a piece of sunshine in our lives.
We are so proud of your work at S.U.

Love,
Dad & Mom

Sarah Smith

Sarah
All our dreams we
prayed you would be --
are all the things you are!
We love you,
Dad & Mom

Love from Tracey & Brandon, too.

Jenny Shearer

"You can touch the moon with your smile!"

Dear Jenny,

You are a joy. It has been wonderful watching you grow up in to the fine young woman you are today.

We are very proud of you. May all your dreams and hopes for the future come true.

Congratulations on your graduation!

Love always,
Dad, Mom, and Ryan

Keith Testa & Robert Cohn

You were both so innocent long ago
It's right there in your eyes
Now you're men with promising futures
And the exact same taste in ties!

You make it easy for us to be proud.
Congratulations and have fun always.

Love,
Mom, Dad, and Craig

Love,
Mom, Paul, and Kathryn

J. Matthew Spada

Matthew
With pride and joy we have watched you grow into a fine young man. Congratulations on a job well done and best wishes on your wonderful future.

Love now and always,
Mom and Dad

Cheryl Urquhart

CHERYL LYNN URQUHART

Cheryl, you have a smile that brightens the darkest day. Your warm and caring ways, as well as your love for children are assets that will make you a wondeful elementary school teacher.

We are so proud of all your accomplishments. Congratulations on your graduation. We love you and wish you a lifetime of happiness.

Love, Mom and Dad

Shelly Zimmerman

Shelly- You have lived your life with deftness and a degree of character that leaves us grateful and proud. Thanks for respecting and adopting the best aspects of your heritage, and for teaching us that imperfect parents can be rewarded with a wonderful gift like you. We have asked much- you have asked much more and accomplished even more.
Love, Mom and Dad

Stephanie Zeigler

Dear Steffy,

You have been a joy to us from the day you were born. We love you very much.
Congratulations!

Mom & Dad

Dear Class of 2002:

It is 12:17 am on Sunday, May 26, 2002. We have just completed the book and have no clue as to what to put on this page. We were going to fill it with pictures of ourselves, but did not think that you would appreciate that. Therefore, we leave page 216 blank so that you may add your own personal memories to your Lanthorn yearbook. We hope you enjoyed it, and we leave you with this one final saying...

"It is good to have an end to journey toward, but it is the journey that matters in the end."
~Ursula K. LeGuin

Thanks for the memories,

Lauren McClintock and Michele Sarnoski

SUSQUEHANNA UNIVERSITY
3 4998 0027 8189 1

BLOUGH-WEIS LIBRARY
DOES NOT
CIRCULATE
ARCHIVES
SUSQUEHANNA UNIVERSITY